ON TODAY'S EDITORIAL PAGE
As to Tight Money: Editorial.
A $64,000 Question About Juries: By Thomas F. Eagleton.
Steeped in Shame: Editorial.

ST. LOUIS POST-DISPATCH

FINAL

Vol. 79. No. 184. (79th Year) ST. LOUIS, SATURDAY, JULY 6, 1957 —18 PAGES PRICE 5 CENTS

ALDERMEN VOTE APPROVAL, 25-0, OF BUDGET PARED TO $58,955,888

Estimates of Revenue From Earnings Tax, Housing Agency are Boosted—$5339 Surplus Expected.

The Board of Aldermen approved a city budget of $58,955,888 for the current fiscal year today.

The vote was 25 to 0.

Board President Donald Gunn explained before passage that the tax measures enacted last week by the board would have left the city about $503,000 short of balancing the budget. The ways and means committee during the week, he said, had been able to reduce appropriations for various departments by $409,000, leaving an apparent deficit of about $96,000.

Gunn said that Alderman William C. Brady, chairman of the ways and means committee, City Collector Del Bannister and Budget Director Erwin G. Schuhkagel met this morning and re-calculated the anticipated revenue from the city's earning tax.

From the funds received from this source during the first three months of this year, Gunn said the group estimated that the tax would produce $80,000 more this year than it did last year. Originally, the expected revenue from the levy for this year had been placed at $9,250,000, the amount collected last year. That figure was revised today to $9,330,000.

More From Housing Agency.

In checking other revenue collected by Bannister, Gunn said the group found that the city can anticipate receiving $20,000 more this year from the St. Louis Housing Authority, which makes payments to the city in lieu of taxes.

He explained the Darst Housing project is now in operation, and that it was not when the original budget was considered by the Board of Estimate and Apportionment.

Last year the housing authority made payments of $70,000 to the city. This year the group said the city could expect $90,000 from that source.

With the addftional money from the earnings tax and the housing authority, Gunn said, the city will have an estimated surplus of $5339 for the fiscal year ending next April.

Alderman Brady, whose committee has been holding the budget bill, called for a suspension of rules when he introduced the substitute measure to the board. Previously he had announced that most of the city and state-controlled departments and divisions had agreed to his request to reduce their individual budgets by 1 per cent.

Harris Bill Considered.

Following action on the budget, the board caucused to consider a bill offered by Alderman Alfred I. Harris (Dem.), Twenty-second Ward, which would have transferred $350,000 from airport operating funds to general revenue.

This was a substitute measure and following the caucus, Harris asked the board to return the bill to the Public Utilities Committee of which he is chairman. This was done.

Harris said his reason for the request was that the board had learned "rather suddenly" that pay increases for city employes were contemplated and, with this in mind, he believed the bill should remain in committee over the summer to be reconsidered in the fall if a pay increase is sought.

Another appropriation bill, which had been offered by Alderman William A. Stolar (Rep.), Twenty-eighth Ward, also will remain in the ways

Continued on Page 8, Column 8.

Fair, Warmer

Official forecast for St. Louis and vicinity: Fair and somewhat warmer tonight; tomorrow considerable sunshine, warmer and more humid; low temperature tomorrow morning in low 70s; high in afternoon about 95.

TEMPERATURES

1 a.m.	73
2 a.m.	73
3 a.m.	72
4 a.m.	71
5 a.m.	70
6 a.m.	70
7 a.m.	70
8 a.m.	72
9 a.m.	74
10 a.m.	82
11 a.m.	87
noon	91
1 p.m.	93
2 p.m.	97

*Airport reading.

Normal maximum (this date 89; normal minimum 71).

Yesterday's high 93 at 2:30 p.m.; low 67 at 6:30 a.m.

Rainfall, this year, 24.3 inches; normal, 20.28 inches.

All weather data, including forecasts and temperatures, supplied by U.S. Weather Bureau.)

Relative humidity, 48 per cent at noon.

Missouri-Illinois forecasts, Page 2A, Col. 1.

Weather map and weather in other cities, Page 14A.

Water count, 24 hours to 10 a.m.: Grand, 8; muddy, 12.

Sunset, 8:29 p.m.; sunrise (tomorrow), 5:43 a.m.

Stage of the Mississippi at St. Louis, 16.9 feet, a fall of 1.6; the Missouri at St. Charles, 10.7 feet, a fall of 1.0.

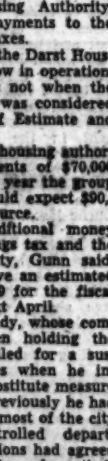

Truman Library Being Turned Over To Government at Ceremonies Today

—Associated Press Wirephoto.

MRS. ELEANOR ROOSEVELT is delighted listener as former President HARRY TRUMAN offers comment at reception at Independence, Mo., last night. House Speaker SAM RAYBURN and MRS. TRUMAN share gay spirits at affair on eve of the dedication of the Truman library.

PROPONENT SAYS CHARTER WILL AID EFFICIENCY

But Union Official Charges Instrument Would Create 'Municipal Bureauracy.

Adoption of the proposed new city charter in the Aug. 6 election will give St. Louisans the machinery for more flexible and efficient city government, Mrs. Conrad Sommer, a member of the board of freeholders which drafted the proposal, declared last night.

Mrs. Sommer spoke in support of the new charter in a debate at Maryville College, 2900 Meramec street, before an assembly of nuns attending summer classes there.

Her opponent in the discussion was Sidney Zagri, community relations director for Local 688, Teamsters Union, who contended the new charter would creat a "municipal bureaucracy" which would be responsive primarily to the "downtown interests."

Mrs. Sommer, who devoted most of her alloted time to discussing the proposed changes under the new charter, answered charges made by Zagri at the close of the debate. She said the union official attempted to "pit one group against another on an economic, social and greographical basis" in an effort to defeat the new charter.

Zagri's Charges.

Zagri, in his talk, contended the new charter would place too much power and authority in the executive branch of city government, the Mayor, at the expense of the legislative branch, the board of aldermen.

The union official directed his major attack against the proposed 7-7-1 plan for the Board of Aldermen, under which seven aldermen would be elected from districts of four wards each, and seven aldermen and the board president would be elected at large.

This plan, Zagri argued, would minimize "neighborhood representation" on the board, make it virtually impossible for a Negro to be elected as an alderman, and place control of the board in the hands of the

Continued on Page 8, Column 2.

AIRMAN ON TRIAL FOR FAILING TO GET SPECIAL HAIRCUT

TOKYO, July 6 (UP)—Airman 3C Don Wheeler of Cortez, Colo., who disapproves of "white sidewall" haircuts, today faced a possible maximum sentence of dishonorable discharge for failing to get one.

Wheeler, 20-year-old member of the Air Force honor guard at the former United States Far East Command headquarters here, is being tried by court martial for refusing to have his head shaved on three sides, leaving only a crewcut fringe on top.

The Air Force says a "white sidewall" cut gives the men a distinguished "clean cut" look. Wheeler says it means going to the barber shop every three days and "that's too much to ask of a man."

As a result, a military court opened Wheeler's trial Thursday on charges of disobeying orders. If convicted, he could be sentenced to a maximum of six months confinement at hard labor with forfeiture of two-thirds of his pay for that period, reduction of rank or even dishonorable discharge.

Wheeler engaged civilian attorney Murray Sprung to defend him.

ASKS COURT ORDER TO LET HIM SEE BIRTH OF CHILD

ROCHESTER, N. Y., July 6 (AP)—A lawyer, whose wife is expecting a child "momentarily," has asked for a court ruling to allow him to witness the birth of the child.

Thomas W. O'Connell said yesterday that Highland Hospital would refuse to let him into the delivery room for the birth. He said that his study of the law indicates that hospitals may not curtail the rights of individuals to witness the treatment rendered to any member of the immediate family. He said, however, that he found no court ruling on a similar case.

On Thursday State Supreme Court Justice Carroll M. Roberts signed an order requiring Highland Hospital to show cause why it should not be restrained from preventing O'Connell from witnessing the birth.

Dr. Donald H. Kariher, chief of the obstetrical department of the hospital, said yesterday: "We have a great many reasons for refusing to allow husbands to witness births. They are often in the way; they are emotionally disturbed; and they interfere with the doctors."

Hoover, Mrs. Roosevelt Among Guests at Dedication as National Monument.

INDEPENDENCE, Mo., July 6 (AP)—A chipper Harry Truman prepared to turn over to the government today a $21,000,000 monument to his two terms in the White House.

It is a building of Indiana limestone containing 3,500,000 official documents and uncounted personal mementoes of his nearly eight years as President.

The 73-year-old former Chief Executive obviously looked forward with keenest anticipation to the ceremony this afternoon when the Harry S. Truman Library and Museum will be dedicated as a national monument.

A Mistake Corrected.

He made no attempt to hide the relish with which he took part in preliminary events. Twice yesterday, laughing and joking with the donors, he accepted gifts for the museum.

One was a piano—a duplicate of one made for the White House by the Baldwin Piano Co. He recalled that a local newspaper man had mistakenly identified one of his favorite songs as the "Mohawk Waltz."

"It was the Blackhawk Waltz," he laughed. "It was a song written during the Blackhawk war in which Abraham Lincoln served as a captain. Here, I'll show you what it's like."

He did—playing the tune through and following it with a minuet.

Like the piano, the Truman Library building is a gift. Its cost, $1,750,000, was raised by public subscription. The value placed on the grounds and the building's contents run the total at $21,000,000.

Symington Speaks.

At a luncheon, Senator Stuart Symington (Dem.), Missouri, said the library will make Independence a shrine for "those who seek the truth."

"Scholars and students from all over the world, he said, "will view the priceless records of the first practical efforts after world war II to resist the growing might of atheistic Communism, the Marshall plan, the Truman Doctrine itself, the Berlin airlift, the North Atlantic Treaty Organization, the courage of Korea . . . and much of the eternal record of man's greatest single effort towards permanent world peace — the United Nations."

Flying over the building at today's ceremony will be the flag that flew over the inauguration stand in Washington when Truman took the oath of office in 1949. Yesterday, as he has many times before, Truman recalled it was "an inauguration a lot of folks said would never take place."

Joining him for the ceremony will be the only other living former President, Herbert Hoover; the widow of President Franklin D. Roosevelt; the Chief Justice and an associate justice of the United States; six Senators; four Representatives; eight Governors; and two men who were members of Truman's Cabinet.

2000 Invited Guests.

The invited guests number 2000, and Truman shook the hands of more than 500 of them at a reception last night. For today's ceremony, it is expected, there will be, in addition, from 10,000 to 15,000 spectators. Standing room for them has been provided on as yet unlandscaped grounds between the front entrance of the library and United States Highway 24, which flanks the structure.

Earl Warren, Chief Justice of the United States, will be the principal speaker. Truman will present his official papers and mementoes. Basil O'Connor, president of the Harry S. Truman Library Corp., will make the presentation of the building.

Franklin G. Floette, chief of the General Services Administration, and Wayne C. Grover, archivist of the United States, will accept the library on behalf of the Government. Floete is President Eisenhower's personal representative for the occasion.

President Has Guests at Farm, Gets Poor Start on Golf Game

GETTYSBURG, Pa., July 6 (AP) — President Eisenhower played golf today in the foursome assembled for the four-day Independence Day weekend in his Gettysburg farm home.

Obviously in high spirits, Mr. Eisenhower joked with his caddy and made a rueful comment on his own golfing skill as he teed off at the Gettysburg Country Club.

His first drive traveled only about 150 yards. Turning to his neighbor and frequent golf companion, George E. Allen, Mr. Eisenhower said with a grin: "Allen, if I play like that today you'll be rich."

Then he teed up another ball and sent it about 210 yards.

The Eisenhowers had a houseful of company. It appeared that bridge and golf would be the principal diversions for the rest of the weekend.

The President's companions were the same as yesterday—Allen, retired Brig. Gen. Arthur S. Nevins, and W. B. Alton Jones, New York executive of Cities Service Corp.

Gen. Alfred M. Gruenther walked with them but did not play.

Mr. and Mrs. Jones reached Gettysburg yesterday afternoon. Gen. and Mrs. Gruenther arrived shortly thereafter.

Mr. Eisenhower's short drive on the first tee today indicated he wouldn't match the start of his round yesterday. Playing in a strong gusty wind, Mr. Eisenhower scored a birdie 3 on the par 4 first hole and a birdie 2 on the par 3 second.

Reporters did not learn his score, but Mr. Eisenhower was joking and smiling when yesterday's 18-hole game ended.

The golfing party saw a near-accident as the President's limousine was about to enter the Gettysburg Country Club from Highway 30 yesterday. Mr. Eisenhower was not endangered.

A state policeman awaiting the party's arrival had halted a sedan approaching Gettysburg from the west, to permit the White House limousine to make a left-hand turn into the club driveway. The President's car was stopped and waiting.

The driver of a second sedan, following the first over the crest of a hill, slammed on its brakes to avoid bumping the first and didn't quite succeed. Their bumpers met.

The screech of brakes alarmed those awaiting Mr. Eisenhower's arrival at the clubhouse but there was no damage and, since there was no traffic violation, the police did not require a report of the incident.

DEW LINE TRIAL OPERATION IS SET TO START THIS MONTH

3000-Mile System in Far North for Warning of Enemy Bombers May Be Ready Early This Winter.

WASHINGTON, July 6 (AP) — The United States-Canadian DEW line—a 3000-mile electronic alarm system designed to detect the approach of enemy bombers—is expected to be put into test operation sometime this month.

The Distant Early Warning line's main section runs from Point Barrow, Alaska, to Baffin Island, facing Greenland. It is the farthest north of three such systems guarding the trans-polar air approaches.

The main construction phases of the $400,000,000 system have been completed. Final installation of the complicated electronic and power equipment is expected this month.

Supplemental materials still are being moved into the difficult and often nearly inaccessible locations in which DEW line personnel will maintain their vigils.

Loading Ships.

The Navy said last night it was assembling ships at Labrador and Greenland to carry "Army Transportation Corps personnel, construction materials and supplies to the Distant Early Warning radar network."

It said 48 ships will leave Seattle July 15 for Point Barrow, arriving at the end of the month. From there, the Navy said, supplies from these ships will be unloaded along a line running 1800 miles eastward, an area of "dangerous polar pack ice."

Prolonged testing operations are expected to continue through the summer. "Operational status" may be attained by fall or early winter. In operation, the DEW line is intended to give three to four hours' warning to areas in southern Canada and the northern United States.

The United States Air Force, which built and will operate DEW line, is training civilian crews recruited here and in Canada to man the stations under Air Force supervision.

Preventing False Alerts.

The Air Force would have preferred that the big warning system go into operation without public attention and thereby notice to Russia. However, the fact that commercial air routes cross it requires that flight procedures and other operating methods be established and officially announced to prevent the accidental "triggering" of an air alert.

The change in the Canadian Government as the result of the recent elections is understood to have compelled some revisions in the time schedule for formal opening of the system. Although DEW line has been built with American funds, it is a joint United States-Canadian project, with Canada providing the land and some of the supplies and transportation.

DEW line is being completed substantially on the target date. An extension from Point Barrow southwestward along the Alaskan coast and out onto the Aleutian Islands was decided upon after building of the main section had started and now is under way.

Approximately 1000 miles south of DEW line is the Mid-Canada line, built and operated by the Canadian Government. In the area of the United States-Canadian border is the third of the systems, Pinetree line. This is a joint project of the two governments. Both Mid-Canada and Pinetree are in full operation.

2 BOYS AND JEEP PLUNGE 60 FEET INTO MINE SHAFT

PUEBLO, Colo., July 6 (AP) —Two teen-age boys spent seven hours at the bottom of an abandoned mine shaft yesterday after their jeep plunged 60 feet down the opening.

James McCarty, 14 years old, of Pueblo, and his cousin, Robert Roblek, 15, suffered severe cuts.

The boys were dumping trash and had left a lodge where the McCarty family was staying early yesterday. When they did not return at 9 a.m., the elder McCarty began a search.

The youngsters said they rounded a hill near the dump and spotted the hole. McCarty, who was driving, attempted to apply the brakes, but the jeep skidded downhill into the shaft. Both boys told rescuers they believed they were knocked unconscious. Both remained in the jeep.

They yelled at intervals during their long wait, and once heard a car stop on the road beside the shaft. Apparently the motorist was unable to spot the entrance.

David Riggs, a game warden, knew of the shaft's location and suggested looking there. He and William McCarty, James's father, lifted out both the boys and the wrecked jeep with a winch.

KHRUSHCHEV DENOUNCES PURGED SOVIET LEADERS AS 'CUNNING' PLOTTERS

RUSSIA TO STUDY U.S. PROPOSAL ON DISMANTLING OF ATOMIC WEAPONS

Stassen Says America Would Agree to 53-47 Ratio in Turning Material Over to International Control.

LONDON, July 6 (AP)—Russia has promised to give careful study to the United States offer to meet the Soviets more than half way in dismantling nuclear weapons.

Soviet delegate Valerian Zorin declined to give immediate comment, however, on Harold E. Stassen's latest proposals as the five-nation United Nations disarmament subcommittee recessed yesterday until Monday.

Winding up his presentation of the new United States plan for ending the atomic race, Stassen suggested that the nuclear powers begin breaking down some of their hydrogen bombs for peaceful use as soon as agreement is reached to halt the building of new nuclear weapons. The United States delegate made clear, however, his government wants to keep a strong nuclear weapons potential.

Stassen said the United States would agree to a 53-47 ratio with the Russians in turning fissionable material over to international control.

This means of every 100 pounds of materials turned over to an international agency, the United States would provide 53 pounds, the Russians 47.

Conditional Points.

Stassen made his offer conditional on four points:

1. The process would not begin until Russia and the West have halted nuclear weapons production under strict inspection and enforcement.

2. The United States would not be prevented from making over present nuclear weapons into new types.

3. The United States would be free to train the forces of other nations in the methods of using and delivering nuclear weapons as a safeguard against nuclear attack.

4. The United States would be free to store nuclear weapons in other states with their consent.

Russia has called for unconditioned renunciation of the use of nuclear weapons by all powers. Stassen said at this time and for the foreseeable future the United States is unwilling to accept such a proposal.

He then declared his country was willing to commit itself to a declaration in which it, like other big powers, would make an undertaking that nuclear weapons will not be used against any state which is "not in violation of the United Nations charter"—meaning one that is not an aggressor.

Prolonged Negotiations.

Two indications that the United States delegation is settling in for prolonged negotiations were reported. First, Stassen's wife is arriving tomorrow. Also Stassen's delegation is seeking a house in London that would be suitable both as a residence and a place to hold private talks.

The current negotiations have already gone on for more than three months.

The subcommittee, must report back to the U.N. Aug. 1, but it could make an interim report and continue its talks here.

By the United Press.

Paul Henri Spaak, secretary general of the North Atlantic Treaty Organization, warned in Rome last night that a bar on nuclear weapons would gravely increase the risk of a third world war.

"Every now and then the idea

Continued on Page 2, Column 3.

EXCHANGE OF TELEVISION BROADCASTS VIRTUALLY REJECTED BY RUSSIANS

© New York Times News Service

MOSCOW, July 6.

THE Soviet Union virtually rejected yesterday the United States proposal for regular exchanges of television broadcasts. It also served notice that it was in no mood to relax travel restrictions on Americans here.

The government charged that though Washington had advanced these suggestions as ways of improving "contacts," they would, if adopted, only ease the path of "liars" and "provocateurs" to interfere in the Soviet Union's internal affairs.

The statement was carried by the government newspaper Izvestia.

Both before and after Soviet Communist party boss Nikita S. Khrushchev's appearance on American television last month, the United States asked the Soviet leaders to agree to a regular exchange of television and radio time. Washington also offered to lift some of its curbs on Russian diplomats if Moscow would reciprocate.

RUSSIA ASSERTS U.S. THREATENS FAR EAST PEACE

Moscow Denounces Decision to Bring Modern Arms Into South Korea.

MOSCOW, July 6 (UP)—Russia tonight accused the United States of threatening peace in the Far East by its decision to bring modern arms and planes into South Korea.

A government statement denounced the decision of the United Nations Command in Korea last month to scrap the armistice bar on importing new weapons to Korea.

(The U.N. Command said it decided to build up its armed forces because the North Koreans and Chinese Communists had illegally brought new weapons into North Korea in violation of the 1953 armistice.)

The Soviet statement asked what situation would arise if the Communist side "on its part also started to introduce into northern Korea new types of armaments."

"There can be no doubt that as a result a situation fraught with most dangerous consequences could be created," the statement said.

The statement denied Western charges of a Red buildup in North Korea. It charged that the United States military authorities "have been systematically pursuing a policy of undermining the armistice of Korea."

The statement reviewed the U.N. Command decision to cancel Paragraph 13-D of the armistice agreement under which both sides agreed not to increase or modernize their armaments in the divided country.

It complained that the United States Defense Department simultaneously announced that modern arms, "including fighters and bombers capable of carrying atom weapons as well as tanks and other armaments" would be shipped to Korea.

"A spokesman of the Defense Department also stated that American divisions in South Korea would be equipped with atomic weapons," it said.

Western charges that the Communists had been modernizing and expanding their armaments in North Korea have been "disproved by the facts," it said.

The Western moves, the statement said, "disclose more clearly the aim of American ruling circles to impede an easing of international tension in the Far East."

The United was accused of trying to establish "atomic units" in the Far East which would intensify the "threat to the cause of maintaining peace in the Far East."

SAYS MALENKOV, KAGANOVICH AND MOLOTOV SOUGHT TO SEIZE POWER

Red Boss Calls Shepilov 'Double-Dealing' — Moscow Radio Asserts 'Peace-Loving' Policy Remains.

LONDON, July 6 (AP)—Nikita Khrushchev today publicly denounced three ousted Kremlin leaders as "cunning" plotters who planned to seize control of the Soviet communist party and government.

The Soviet Communist boss further accused Georgi Malenkov, V. M. Molotov and Lazar Kaganovich, former first deputy premiers, of opposing all government measures "for easing world tension and strengthening peace throughout the world."

He called Dimitri T. Shepilov, fourth member of the deposed anti-party group "the most shameless double-dealing individual." Shepilov, former Pravda editor and former Foreign Minister, held no government office at the time he and the others were removed from the Communist party presidium.

Khrushchev made his accusations in a speech in Leningrad, the first time he has publicly condemned the ousted men since they were expelled from party and government posts earlier this week. The speech was broadcast by the Moscow radio.

Earlier in the day, the Soviet Union told the West the Kremlin shakeup would cause no changes in its "peace-loving foreign policy."

Tried to Change Party Line.

Khrushchev accused Malenkov, Molotov and Kaganovich of having attempted to "change the party line."

Khrushchev accused the group of "hatching cunning schemes. It wanted to lay its hands on the key positions in the party and the state in order to change the political line of the party."

The ostensible purpose of Khrushchev's Leningrad visit was to present medals to workers commemorating the 250th anniversary of the city.

He was accompanied by President Klementi Voroshilov, Premier Bulganin and Otto Kuusinen, Ekaterina Furtseva and Nikolai Shvernik, all members of the new presidium of the central committee of the Communist party, the real ruling group of the Soviet Union.

The trip actually seemed to be part of a plan to show the country the new Kremlin team feels secure.

Since the ouster of the four Kremlin leaders, there has been a growing campaign of denunciation against them, hinting at possible worse things to come. But an earlier Moscow radio broadcast termed "absurd" reports circulating in Polish Communist circles that Kaganovich, Malenkov and Molotov had been placed under house arrest or subject to other "repressive measures."

Attack On Shepilov.

Khrushchev said Shepilov joined the older three in their activities and proved "to be the most shameless double dealing individual."

Khrushchev said members of the anti-party group were "captives of old notions and methods; they stubbornly strove not to see the new conditions, they clung to forms and methods of work which had outlived them and which did not correspond to the interests of our forward movement."

(The United Press quoted Khrushchev as saying the three former deputy premiers refused to believe Russia could catch up to the United States industrial and agricultural production. He stressed the need for continuing development of Soviet industry so there will be an "abundance" of food and consumer goods.

(The U.P. also quoted Khrushchev as saying Malenkov was "afraid" to come to Leningrad because of the Leningrad case in which city leaders were "framed." The "framed" officials since have been rehabilitated.

Moscow Call Cut.

(A brief telephone call from United Press correspondent Henry Shapiro in Moscow said the linking of Malenkov to the "Leningrad case" was "very significant." But at that point the telephone connection between London and Moscow was cut.)

Izvestia, the government newspaper, accused Malenkov, who was Premier for a time after the death of Joseph Stalin, of sabotaging the agricultural program under which Khrushchev sought to develop virgin farm territory.

"Molotov, Malenkov and Kaganovich, but especially Malenkov, are directly responsible for the disorganized state of Soviet

Continued on Page 8, Column 4.

Congressman Wants to Change 'Un-American' to 'Subversive'

WASHINGTON, July 6 (AP) —Representative Clyde Doyle (Dem.), California, a member of the House committee on Un-American activities, wants the group to be known henceforth as the "Committee on Subversive Activities."

Doyle said yesterday he agrees with the Supreme Court that the term "un-American" is not explicit enough to be defined clearly—a point the court raised last month in upsetting the contempt of Congress conviction of John T. Watkins.

Doyle introduced a resolution he said was designed to make the committee charter conform with the court's June 17 ruling.

In the court's majority opinion, Chief Justice Warren held that Congress must spell out the jurisdiction and purposes of its investigating groups "with sufficient particularity."

Doyle's resolution would amend the committee's charter to authorize "investigations of the origin, extent, character and control and objects of any subversive movement in the United States which seeks to establish a totalitarian dictatorship in the United States and to destroy the representative form of government provided for in the United States Constitution. . . ."

Watkins was convicted of contempt after he refused to tell the committee about persons in the labor movement he knew as Communists. Watkins said he never had been a Communist.

MUNDT PREDICTS AMENDED RIGHTS BILL 'WITH WHICH SOUTH CAN LIVE'

G.O.P. Senator Says He Expects Compromise Will Take Form of Franchise Guarantees for Minorities.

WASHINGTON, July 6 (AP) —Senator Karl E. Mundt (Rep.), South Dakota, predicted today the civil rights fight in Congress will produce a compromise "for which the South can't vote, but one with which the South can live."

Mundt told a reporter he expects the compromise will take the form of right-to-vote guarantees for Negroes and other minorities, plus other features, "and to that extent it will be an Eisenhower victory."

"I don't think that what they now have before them in the form of the House-passed bill is going to be rammed down the throats of Southerners by relentless or roughshod methods," he said.

The House bill would empower the Attorney General to seek federal court injunctions to protect the interests of persons whose voting and other civil rights have been violated or threatened. Violators of the injunctions could be tried by the judge for contempt of court.

The bill also would set up a bi-partisan commission to make a two-year study of civil rights problems and establish a special division in the Department of Justice, under an assistant attorney general, to handle civil rights cases.

Passage by Mid-August.

Mundt said it is too early now to do much speculating about specific terms of a compromise, but predicted it will be reached in time to permit adjournment of Congress by mid-August.

That estimate differed sharply from the opinion expressed yesterday by Senator William F. Knowland of California, Republican minority leader, who said he thinks the fight over the legislation, together with other unfinished business, will keep the Senate in session until mid-September.

Knowland, who is quarterbacking Republican supporters of the measure, said round-the-clock Senate sessions may be started late next week if a filibuster develops on the preliminary motion to consider the civil rights legislation. He expressed hope that motion can be disposed of within the week, but said several weeks of debate on the bill itself lie ahead.

Republicans already have organized for the possible round-the-clock sessions. Senator Thruston Morton (Rep.), Kentucky, told interviewers in Louisville. He said the 46 G.O.P. Senators will be divided into 23 teams and assigned regular tours of duty on the Senate floor.

Mundt, speaking hopefully of a compromise "with which the South can live," said he believes that "in bringing about social reforms, the exercise of moderation is always more effective than the big stick."

'Palatable' Amendments.

He said he expects the South's Senators will "effect a compromise that will not be a total defeat for the viewpoint of the South," and that the bill will be amended to make it "more palatable" in the Southern states.

He said guarantees of the right to vote are "the minimum" for which civil rights advocates should settle. "It is impossible to settle for less than the constitutional concept that all citizens are entitled to their franchise," he said.

As Mundt phrased it, the compromise probably would embrace "the right to vote, plus; and to that extent it will be an Eisenhower victory. Beyond that, the compromise would have elements of a Southern success."

In a related development, Representative Robert L. F. Sikes (Dem.), Florida, proposed constitutional amendments which he said are designed to "curb growing encroachments by the Supreme Court in the fields traditionally and historically reserved to the states."

One change he suggested would reserve to the states the "power to make laws to promote the public peace, safety and welfare, and to provide for good order, education and harmonious race relations therein."

He proposed also to put the Senate above the Supreme Court as a final court of review in cases involving "questions of the powers reserved to the states, or the people."

Development of Atomic Fireball

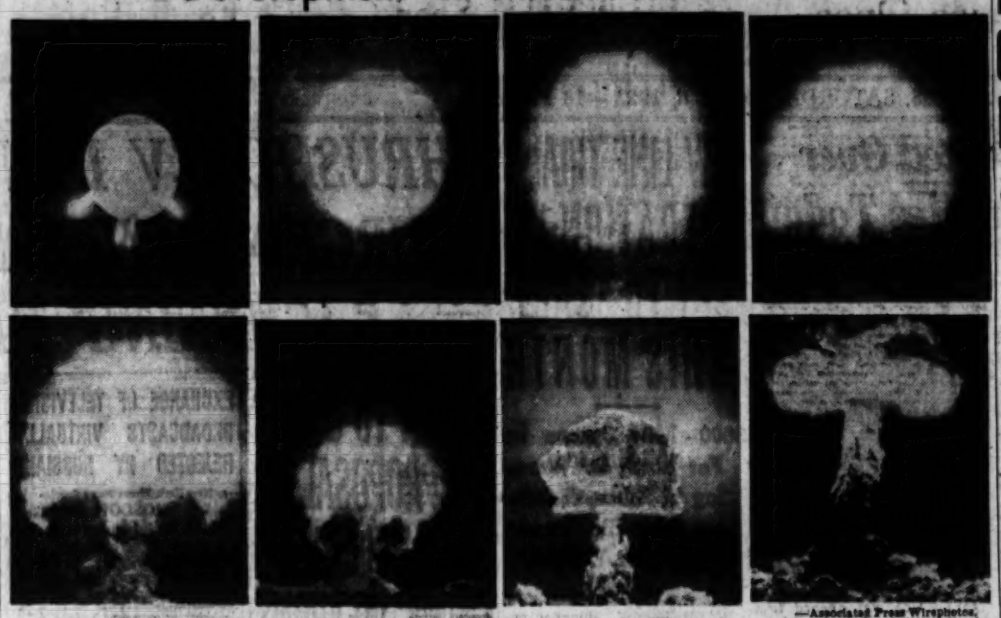

Series of pictures traces development of fireball after atomic blast in the Nevada desert yesterday. In initial flash (upper left) incandescent projections are cables holding the balloon which carried the bomb. Pictures from upper left to lower right are part of sequence made within first 25 seconds after the blast, largest atomic explosion ever set off in the United States.

—Associated Press Wirephoto.

BOY, 17, DRAGGED TO DEATH UNDER RIVAL GANG'S CAR

HOBART, Ind., July 6 (AP)— A teen-age gang war ended early today when a 17-year-old boy was dragged to his death under the car of a rival group.

Police in Hobart said Larry Blair, East Gary, Ind., was dragged for a block under a car filled with young boys that sped out of a drive-in restaurant parking lot. The youth was dead on arrival at Methodist Hospital in Gary.

Five of Blair's companions were held for questioning, and police were searching for the six boys in the death car.

Authorities said the "war" began at a dance Friday night in nearby Portage, where one member of Blair's gang fought with a youth in a rival faction.

The other boy, police said, picked up five friends and chased the Blair car to Hobart, "playing tag" by bumping the two vehicles together on the busy highway.

Police said Blair's gang got out and tried to enter the other automobile when they reached the drive-in parking lot, but the other six youths locked the doors and rolled up the windows.

Blair was standing in front of the vehicle when it suddenly started up, knocking him down and dragging him away as it spend off. Police said it is possible the occupants of the car did not know Blair was caught under the automobile.

INGRID BERGMAN RUSHES HOME TO SEE AILING CHILD

ROME, July 6 (AP)—Ingrid Bergman hurried home from Paris today to be with her 5-year-old daughter, Isabella, who underwent an operation for appendicitis last night.

At the Rossellini home, a spokesman said the child came through the operation well and was improving rapidly.

Isabella, her twin sister and her brother had been spending the summer at their parents' seaside summer home at Santa Marinella, 40 miles north of Rome. Isabella was rushed to Rome when she became ill.

Her mother has been acting in a Paris stage play. Her father, Roberto Rossellini, is in India directing a film.

Miss Bergman's 19-year-old daughter, Jenny Ann Lindstrom, by her former husband Dr. Peter Lindstrom, arrived in Stockholm with her father today and was to have met her mother in Paris in a day or two.

They have not seen each other since Miss Bergman left her family and married Rossellini six years ago.

BODIES OF TWO WHO DIED IN TRESTLE ACCIDENT FOUND

EDENTON, N.C., July 6 (AP) —Searchers early today recovered the bodies of the conductor and engineer of a Norfolk Southern Railway freight train which crashed through a 5.1-mile trestle into Albemarle sound yesterday.

Dragging operations, begun about 7 a.m., first turned up the body of Shelly R. Bray of Raleigh, the conductor, and a few minutes later the body of W. M. Munden of Norfolk, Va., the engineer.

Three other crewmen were rescued in the early morning hours after the accident yesterday. A sixth crewman, a signalman riding a rear car, was uninjured.

The northbound train, pulling 77 cars, was about halfway across the trestle when the pilings of one section collapsed, plunging the front of the train into about 20 feet of water. Cause of the wreck has not been determined.

INCREASE IN FOREIGN AID

WASHINGTON, July 6 (AP) —United States foreign assistance of all kinds totaled almost $1,250,000,000 in the first three months of 1957. This was about 30 per cent more than in the last three months of 1956.

James W. McNally, acting director of the Commerce Department's office of business economics, disclosed the figures yesterday in a report distributed for use of Congress and Government agencies.

Kefauver Calls on Eisenhower To Aid Idaho Power Co. Inquiry

Senator Says Administration Officials Have Not Provided 'Full Facts' on Fast Tax Write-Offs.

WASHINGTON, July 5 (UP) —Senator Estes Kefauver complained to President Eisenhower today that Administration officials have not given his antitrust investigating subcommittee the "full facts" in its inquiry into fast tax write-offs.

The Tennessee Democrat suggested that the President, himself, has not been told the whole story.

Kefauver asked in a letter for Mr. Eisenhower's "co-operation" in getting information. He said the President would be doing a "public service" to order compilation of an official chronology of events leading up to issuance of rapid amortization certificates to the Idaho Power Company.

The White House acknowledged receipt of Kefauver's letter today, but said the President had not seen it yet.

The Senate Anti-Trust subcommittee, which Kefauver heads, has been investigating the part Administration officials played in the write-off grant to Idaho Power for construction of two Snake River dams. Idaho Power has since rejected the certificates, but Kefauver says he intends to "get to the bottom" of the case.

"We have been met with the plea of privilege concerning the participation of White House staff members who were named in one of the documents we saw," the Senator told Mr. Eisenhower.

Kefauver also complained that "we learned about the position of Interior Secretary (Fred A.) Seaton in opposing the write-off only after we had originally been led by the testimony of (Defense Mobilizer) Gordon Gray to believe that the Interior Department approved it."

"As in the Dixon-Yates deal, we feel that we are not getting the full facts, and that perhaps you, too, have not been given the full facts," Kefauver said.

ALGERIA MOVING TO HALT FLOW OF GUNS FROM TUNISIA

©New York Times News Service.

ALGIERS, July 6—Robert Lacoste, French minister for Algeria, outlined yesterday plans for sealing the Tunisian frontier against the flow of arms to the Algerian rebels.

He claimed that the rebel forces of the National Liberation Front were receiving 1000 rifles and submachine guns monthly from Tunisia.

This was the main source of arms, he said, although they also were getting mines, explosives and a smaller amount of guns from Morocco.

In an interview, Lacoste said the French army would build blockhouses along the Tunisian frontier and that vulnerable stretches would be barricaded by a network of electrified barbed wire. He said 156 miles of barbed wire would be laid. Along flat stretches of the frontier the French would employ aerial observation and radar to detect rebel movements, he said.

Atom Weapons

Continued From Page One.

is propounded that we should bar all atomic weapons and thus bring war back to what is termed a 'human scale,'" the Belgian statesman told a news conference. "Those who talk like that must have been born after the last war or must remember very badly how that war really was."

Spaak said total nuclear disarmament would "greatly increase the risk of a conventional war."

He said he was "absolutely horrified" by the thought of the results of any one-sided disarmament accord.

EX-PARATROOPERS INDORSE NICKERSON'S MISSILE STAND

CINCINNATI, July 6 (UP)— Former paratroopers of the Eighty-second Airborne Division pledged their support yesterday to Col. John Nickerson's fight for Army leadership in the long-range missile program.

Without mentioning Nickerson by name, the delegates to the eleventh convention of the division's association passed a resolution supporting his position.

The resolution asked for reevaluation by the Defense Department of the 200-mile limitation placed on the range of Army missiles to something "more in line with the rapidly changing concepts of future warfare." The delegates noted that the Army was the "major deterrent to aggression," and said its role in any future war would be decisive.

HO CHI MINH VISITS PEIPING

HONG KONG, July 6 (AP)— Ho Chi Minh, president of Communist North Viet Nam, reached Peiping today on the first lap of his tour of nine Communist countries.

The Peiping radio said He would stay a few days in the Red Chinese capital before leaving for North Korea. Later he will visit eight Communist countries in Europe.

BOSTON MAYOR'S ROMAN GOOD WILL TRIP BACKFIRES

©New York Times News Service.

ROME, July 6—Mayor John B. Hynes of Boston left for home under fire yesterday at the end of a good will mission. Local newspapers attacked him for alleged fraternizing with Fascists. Before boarding his plane, Hynes denied the charge.

In the Rome City Council Thursday night, a Communist member waved a copy of a right wing newspaper that carried a photograph showing Hynes in the company of several Neo-Fascists (literally new Fascists.) The councilman said the picture had been taken at a gathering in a Rome restaurant during which Hynes asked the orchestra to play "Giovinezza," the old Black Shirts battle song which is now outlawed.

Yesterday both Communist and anti-Communist newspapers attacked Hynes.

A spokesman for the local welcoming committee explained that Mayor and Mrs. Hynes happened to be eating at a restaurant where some Neo-Fascist members of the Rome City Council were entertaining a Boston city councilman of Italian descent. Hynes greeted the Bostonian and was introduced by him to his hosts, the spokesman said. It was on that occasion that the picture was taken.

RIDGWAY URGES RETENTION OF STATUS OF FORCES PACTS

CINCINNATI, July 6 (AP)— Gen. Matthew B. Ridgway, former Supreme Commander of Allied Forces in the Far East, said yesterday United States soldiers serving overseas must face the courts of the countries they occupy if American foreign policy is to survive.

Gen. Ridgway was here to address the annual convention of the Eighty-second Airborne Division, of which he was a member. He recently retired as Army Chief of Staff.

"I go along with the Secretary of State," he told newsmen regarding the trials of soldiers on foreign soil. "Our whole system of foreign alignments would break up if the status for forces were abrogated."

Bodies in Pagoda Ruins.

TOKYO, July 6 (UP)—Police suspected today a Japanese couple set fire to a 160-year-old five-story pagoda in a Tokyo cemetery and died in its flames. Police found two bodies in the ruins.

MONKEY 'KING' DEPOSED, KILLED IN ZOO REVOLT

GRAND RAPIDS, Mich., July 6 (AP)—Java monkeys at the Grand Rapids zoo have deposed their "strongman" leader in a revolt that left three dead, five injured and rival gangs under an uneasy truce maintained by zoo attendants with fire hoses.

Fred A. Meyer, zoo director, said he had no idea what sparked the assassination of "King Junior," the monkey community leader, and the succeeding gang fights. The fighting broke out Wednesday and continued sporadically yesterday.

"King Junior," a 25-pounder, had bossed the community several years since deposing his own mother who reigned as queen of the zoo's monkey island.

"I'm afraid we'll have to get rid of all the Java monkeys and get some spider or ringtail monkeys," Meyer said. "It doesn't take much when a Java monkey is middle-aged—they'll fight for the fun of it."

TRYSTING PLACE OF FAROUK FOUND IN SINAI DESERT

The Chicago Daily News-Post-Dispatch Special Radio. Copyright, 1957.

AL QUESIMAH, Sinai, July 6—A secret oasis used by Egypt's King Farouk for his trysts has been discovered in the Sinai desert by Maj. R. B. Tackaberry.

Tackaberry, a Canadian, has several patrols of scout cars operating along the Israeli-Egyptian border down to the disputed Gulf of Aqaba. His headquarters is a tiny oasis called Al Quesimah surrounded by a deserted Arab village smashed in the Israeli withdrawal.

Tackaberry found the Farouk oasis, only four miles away, by scouting in a small plane.

The Israelis, retreating at the orders of the United Nations, had blown literally off its foundations the villa used by Farouk.

What remained was an airfield and a complex system of irrigation pipes, watering several groves of olives and fruit trees. On a knoll Farouk's engineers had built a swimming pool and reservoir of cement, about 75 feet on a side and 10 feet deep. The whole hideaway must have cost Farouk at least $200,000.

HENNINGS IS RECOVERING FROM GALLSTONE SURGERY

Special to the Post-Dispatch.

WASHINGTON, July 6 — United States Senator Thomas C. Hennings Jr. (Dem.), St. Louis, was reported to be in good condition today following an operation at Emergency Hospital here yesterday for removal of gallstones.

The Senator's office reported the operation was a success and that his appendix was removed at the same time as a precaution against future illness.

The 54-year-old Senator had suffered several gallstone attacks earlier this year and had been under periodic treatment at Bethesda Naval Hospital. He is expected to remain in the hospital for a week or 10 days.

PLOT TO DEPOSE COMMUNIST RULE IN CHINA ALLEGED

Group of Intellectuals Reported to Have Planned to Seize Government.

WARSAW, July 6 (UP)—A Peiping dispatch published in a Polish Communist youth newspaper today said a group of Chinese intellectuals had planned to seize power from the Communist regime.

The alleged plotters included two government ministers, according to a report from the Sztandar Mlodych's Peiping correspondent.

The dispatch said a pro-regime professor charged that Minister of Communication Chang Po-chun and Minister of the Wood Industry Lo Chung Chi were prominent members of the conspiracy.

Details of the alleged plot were not included in the story which simply said the intellectuals had systematically "attacked the theory and policy of the Communist party."

Prof. Li Ta of the University of Wuhan was identified as the man who informed the Communist Government of the alleged activities by the two ministers and others.

There was no mention of Communist government action on the charges.

The story said "loyal workers and students" stood strongly opposed to the views of the critical intellectual group.

Chinese Girl Says 720,000 Were Wrongfully Punished.

HONG KONG, July 6 (AP)— A girl law student at Peiping People's University has accused the Chinese Communists of wrongfully punishing 720,000 Chinese in the 1955 campaign against so-called counter-revolutionaries.

The charge was made by Lin Hsi-ling, the People's Daily, organ of the Communist party, reported in its June 31 issue. The paper described her charge as "ridiculous and absurd."

Charges and counter-charges were made during a month-long series of violent discussions among university students.

The outspoken Miss Lin also asserted there was no press freedom and called on the masses to "express their dissatisfaction with the present situation," the paper said.

Beyond saying that 16 per cent of those arrested were executed, the Chinese never disclosed how many persons were involved in the counter-revolutionary movement.

COMMONWEALTH LEADERS END TALKS, CITE HARMONY

LONDON, July 6 (AP)—Ten British Commonwealth leaders ended a 10-day meeting last night declaring they found "a broad similarity of approach and purpose" despite "some differences of viewpoint and opinion."

This summarized their first roundtable talks since the Commonwealth was nearly wrecked by the British-French invasion of Egypt last November.

Aids said India's Prime Minister Nehru would stop in Cairo next week en route home to ask President Gamal Abdel Nasser to improve Egypt's plan for operating the Suez canal, compromise with Britain on property claims and restore diplomatic relations.

COLA DRINK OK'D IN POLAND, BUT GETS NEW NAME

WARSAW, July 6 (AP)—Pola-Cola finally has triumphed over official charges that it endangers health. Said a spokesman of a Warsaw co-operative: "We have been given the green light. Pola-Cola will be on the market. But we have decided to change the name to Extracola."

Pola-Cola was to have been on sale two months ago, but Warsaw's health department complained that its caffeine content might bring heart trouble.

The department finally yielded to press criticism. Papers contended 160,000,000 Americans could not be wrong, and Warsaw needed relief from its only other soft drink, a fizzy yellow substance called Frucovit.

A reporter attended a Pola-Cola tasting session organized by the management of Warsaw's Hotel Bristol. A waiter produced a mixture of cold coffee and cocoa with slight aeration. Whatever the taste and whatever the name, however, it seems certain Extracola will find a ready market.

KOREA BONUS BILL SIGNED, PUT UP TO ILLINOIS VOTERS

SPRINGFIELD, Ill., July 6 (AP)—Gov. William G. Stratton yesterday signed legislation calling for a $75,000,000 bond issue to pay bonuses to about 295,000 Korean war veterans.

Final adoption now will depend on whether the plan is approved by voters at a referendum in November 1958.

The bonuses would be financed from a one-cent-a-package boost in the state cigarette tax. The legislation provides payments of $10 for each month of service during the period from June 27, 1950, to July 27, 1953. An additional $100 would go to holders of the Korean Service Medal and $1000 benefit would be paid to survivors of service men killed in the Korean zone.

FIRING OF THE 'DIABLO' NEXT ON ATOMIC TEST SCHEDULE

ATOMIC TEST SITE, Nev., July 6 (AP)—With the biggest atomic explosion of the six-year test series in the United States accomplished, the Nevada test organization today turned its attention to the scheduled firing of the long-postponed "Diablo" device July 12.

"Diablo" a relatively weak nuclear weapon, is the one that failed to explode June 28 because of a power failure.

Following on the schedule is the July 19 firing of the first air-to-air rocket with an atomic warhead. The missile will be launched from a plane. Its target will be a predetermined point in the air.

The radioactive air masses which developed from the mushroom cloud erupting from yesterday's explosion were moving across Utah today. The test organization said they are "depositing only minute and insignificant fallout."

Seoul Defense Minister.

SEOUL, July 6 (AP)—The South Korean government today announced the appointment of Kim Chung Yul, former Air Force chief of staff, as defense minister. He replaces Kim Yong Woo.

ARGENTINA AND VENEZUELA NEAR BREAK ON PERON

Buenos Aires Government Considers Decision on Its Demand for His Expulsion.

BUENOS AIRES, July 6 (AP) — Argentina was said to be nearing a decision today in a dispute with Venezuela over deposed dictator Juan Peron. The two powers verged on an open break over Argentine charges that the exiled Peron is plotting in Caracas against the Argentine government.

A Foreign Ministry spokesman said the next step rested largely on information to be brought by an Argentine courier from the Venezuelan capital.

The revolutionary government of Gen. Pedro Aramburu, which took over shortly after Peron was ousted two years ago, has accused the fallen strongman of masterminding a vast campaign of terrorism, sabotage and unrest in Argentina.

Aramburu has demanded that Peron be expelled from Venezuela, but the government of President Marcos Perez Jimenez has stuck to its guns in granting Peron political asylum in line with Latin American tradition.

Venezuela yesterday ordered its ambassador in Buenos Aires, Atilano Carnevali, to come home with his top aids. The embassy will stay open with a secretary in charge, officials said.

Argentine Foreign Ministry sources said diplomatic relations might be broken if Venezuela refuses to eject Peron.

A Venezuelan embassy source said that "relations are on the verge of rupture."

Observers speculated, however, that Peron might be persuaded by associates to move out of Venezuela to avert such a break.

RUSSIA CANCELS ATHLETIC MEET WITH U.S. TEAMS

LONDON, July 6 (UP)—The Soviet Union today canceled a proposed athletic meet between Soviet and United States teams in Moscow this month.

A Moscow radio broadcast said the games could not be held because the Americans raised "new conditions" for the visit and because Russian athletes would have to be fingerprinted for a return contest in the United States next year.

The broadcast, monitored in London, quoted an announcement in the official Soviet sporting newspaper, Sovietskaya Sport, which said the competition had been arranged at the Olympic games in Melbourne last winter.

Indonesian Red Crackdown.

JAKARTA, July 6 (AP)—An army spokesman said today Indonesian military authorities have shut down 47 Chinese schools in the Sunda islands, on the ground that they were teaching Communism.

Religious Programs on KSD for Sunday, July 7

Sacred Heart Program 7:00 to 7:15 a.m.
Faith in Action 7:15 to 7:30 a.m.
United Lutheran Program 7:30 to 8:00 a.m.
Rabbi F. M. Isserman 8:15 to 8:30 a.m.
Christian Science Program 8:30 to 8:45 a.m.
The Art of Living 8:45 to 9:00 a.m.
The Protestant Hour 9:00 to 9:30 a.m. (Also on KSD-TV)
National Radio Pulpit 9:35 to 10:00 a.m.
The Eternal Light 11:30 to 12 Noon
Catholic Hour 9:30 to 10:00 p.m.
Billy Graham 10:30 to 11:00 p.m.

KSD
550 on your Radio Dial

WEIL NORTHLAND OPEN DAILY 9:30 A.M. TO 9:30 P.M. WEIL'

EVERYTHING FROM... TO... WHAT DO YOU NEED FROM CENTRAL HARDWARE

REMINGTON Portable Typewriter Only $1 a Week Call Grand-Park MO. 4-2110

Save 25% to 50% at Nettie's FUNERAL FLOWER ARRANGEMENTS Baskets, $5.00 Up Phone PR. 1-9450 $3.50 UP NETTIE'S Flower Garden 3301 S. Grand at Chippewa Open Weekdays 8 A.M. 'til 7 P.M.

Kline's Have you stored your furs? If not, phone us right away!

Fieler's Est. 1919 Both Stores Open Evenings Mon., Thurs., Fri. "2 fine Stores" 4204 Gravois Ave. MU. 1-3240 38 Hampton Village FL. 3-1414

NEW SUMMER STORE HOURS Open Mon., Fri. & Sat. Nites till 9 SMITH'S EMPIRE FURNITURE CO. 5960 EASTON AVE.

FURNACE CLEANING ARMCON POWER SUCTION Call FR 1-3533 CONNELLEY

SAVE UP TO CHILDREN'S FURNITURE Baby Cribs—Chests Bunk Beds—Hollywoods BABY SHOWER SPECIALS! Canopy Strollers, High Chairs, Play Pens, Toy Chests, Wardrobes, Bassinettes, Bookcases, Mattress Rockers, Bathinettes $7 JUVENILE FURNITURE MFG. CO. 5067 DELMAR 7020 W. FLORISSANT 6501 CHIPPEWA FO. 7-8180

Kool Kandles by Mavrakos

Custom FUR STORAGE Call CE. 1-5820 Kessler

Exclusive Creations for Men AT WERNER-HILTON 706 Washington 9866 Easton

Rebuilt Electrolux COMPLETE WITH ATTACHMENTS Only $11.95 With 5-Year Written Guarantee Rebuilt by Reliable with Reliable Parts. New Nozzle, Wall & Ceiling Brush, Furniture Tool, Mattress Tool, Dusting Tool, Crevice Tool, Spray Gun, 2 Extensions, Hose. Liberal Allowance On Your Old Cleaner. FREE HOME DEMONSTRATION Call GA. 1-1100 RELIABLE UTILITIES CO. 1919-29 ST. LOUIS AVE.

Hurry To Gamm's Shoe Riot! 2 Prs. Women's Shoes 5.88 2 Prs. Children's Shoes 4.99 2 Prs. Men's Shoes 6.86 GAMM'S

SAVE at SUSMAN'S FURNITURE & APPLIANCES 3rd Floor Display Room Elevator Service 1114 N. MARKET

HAVE YOUR PRESCRIPTIONS FILLED AT Katz DAY AND NIGHT. DOUBLE PRICES? PRODUCTS BY LEADING PHARMACEUTICAL HOUSES. FILLED ONLY BY STATE REGISTERED PHARMACISTS. AVAILABLE AT ANY KATZ STORE. TRUSTED OVER 6 MILLION TIMES. FREE DELIVERY. FASTEST SERVICE IN TOWN!

HARTMANN AWNING CO. 1114 S. Kirkwood Rd. YO. 9-8707

MOUND CITY SATIN LATEX PAINT Quart $1.60 Gal. $4.95 Schaefer HAS IT! FR. 1-4949

CHARGA-PLATE Lammerts SHOPPING IS EASY AT DOWNTOWN ST. LOUIS HILLS CLAYTON Plates Notched at Any of Our 3 Stores!

ST. LOUIS POST-DISPATCH Founded by JOSEPH PULITZER Dec. 12, 1878 Published Daily by the Pulitzer Publishing Co., at the post office at St. Louis, Mo., as second class matter. Daily 6 days a week, Sunday 7 days a week. MEMBER OF THE ASSOCIATED PRESS and AUDIT BUREAU OF CIRCULATIONS. The Associated Press is entitled exclusively to the use for republication of all the local news printed in this newspaper, as well as all AP news dispatches. SUBSCRIPTION RATES: By carrier in St. Louis and suburbs: Daily and Sunday, per week — $1.40. Daily only, per week — $1.00. Sunday only, per week — $0.40. MISSOURI, ILLINOIS and ARKANSAS (Applicable only where local delivery service is not available): Daily and Sunday, per year — $17.60. Daily only, per year — $12.00. Sunday only, per year — $4.80. OUTSIDE OF MISSOURI, ILLINOIS and ARKANSAS and FOREIGN COUNTRIES: Daily and Sunday, per year — $17.60. Daily only, per year — $12.00. Sunday only, per year — $4.80. Subscription rates for Canada and other foreign countries on application. Main 1-1111—1111 OLIVE ST. (1) order of St. Louis newspapers.

EIGHT PARKING LOT OWNERS SUE TO BLOCK LEASE OF CITY GARAGE

Charge They Were Denied Right to Bid on Market Facilities — Say They Would Pay Higher Rent.

Eight operators of private parking lots filed suit against the city in Circuit court today, charging that they have been denied the right to bid for the lease on the municipal garage at Union Market. They sought an injunction to prevent putting a lease renewal into effect, and asked for a court order requiring public bidding.

The three upper floors of the market serve as a public garage which the city leases to a private operator. Union Market Garage, Inc., a firm headed by Robert Abrams, paid $261,000 for a five-year lease in 1952. Last March this lease was renewed for another five years at the same figure, Comptroller John H. Poelker reported.

The suit was filed by Charmar Management Co., Jefferson Parking Co., Jack Burton Management Co., Associated Garages, Inc., Speedway Realty Co., P-M Garages, Inc., Park-N-Shop, Inc., and City Auto Parks. They said they advised Poelker in writing last May that they wanted to bid on the new lease, but their request was ignored.

The plaintiffs asserted that they are willing to pay the city considerably more rent than it is now receiving, and contended that the lease to Union Market Garage was "prematurely and secretly extended" to prevent them from bidding.

Renewal of the lease without public notice was "capricious and detrimental to the financial interests of the city," the suit alleged.

A hearing is scheduled for Tuesday at 2 p.m. before Judge J. Casey Walsh.

Morris J. Levin, attorney for the plaintiffs, said some of his clients wanted to bid at least $10,000 a year more than the city now receives for the garage lease.

Operation of the garage was subject to competitive bidding in the 1940s. Poelker said Union Market Garage, Inc., had proved a satisfactory operator, and he had examined the company's books and determined that no excessive profits were being made. When the other operators announced their desire to bid, he asked the city counselor's office for an opinion as to whether public bidding was required, he declared, but the office was busy and the opinion has not yet been received.

Defendants are the city, Union Market Garage and members of the Board of Estimate and Apportionment.

TWO SENT TO WORKHOUSE FOR DRIVING WHEN DRUNK

Tom Polk, 1000 block of North Leffingwell avenue, and Raymond Whiteside, 300 block of South Harrison avenue, Kirkwood, were found guilty of driving when intoxicated by Police Judge Robert G. Dowd yesterday. Polk was sentenced to 10 days in the Workhouse and Whiteside 20 days.

Police testified Polk was arrested Thursday near Seventh and Market streets after his automobile struck a parked car. They said he resisted arrest. Judge Dowd fined Polk $50 for careless driving and $50 for resisting arrest and suspended his driver's license for 90 days, in addition to the sentence.

Whiteside was arrested Wednesday after the automobile he was driving was in an accident in the 2200 block of South Vandeventer avenue. He was also fined $50 for careless driving and his driver's license was suspended for 90 days.

KILLED AS HE HOLDS PISTOL AT POLICEMAN'S STOMACH

PHILADELPHIA, July 6 (UP)—A patrolman shot and killed an armed man in an alley early today as the man held a pistol against the stomach of another policeman.

The man, later identifed as Silas S. Beecham of Philadelphia, was trapped in the alley by Patrolmen William Mehlmann and Joseph Smith. They had received a report from a night clerk that Beecham was armed and was about to start a holdup tour.

Following a scuffle, Mehlmann knocked a pistol from the man's hands but Beecham then grabbed the policeman's service revolver from his holster and held it against the officer's stomach.

Smith opened fire. Three bullets ripped into Beecham's chest and out his back, but he continued to fight. Two other policemen, answering Smith's earlier call for help, arrived and managed to subdue Beecham.

Missouri-Illinois Forecasts

Missouri: Fair in east, partly cloudy in west with scattered thundershowers in southwest and warmer tonight; tomorrow partly cloudy with scattered thundershowers in northwest; low tonight 65 to 75 in southeast and in 70s elsewhere; high tomorrow in 90s.

Illinois: Mostly fair and a little warmer tonight; tomorrow partly cloudy, warmer and more humid with scattered thundershows likely in north and central by night; low tonight 65 to 72; high tomorrow in 90s.

New Express Highway Lane Open

—B. P. Post-Dispatch Photographer.

Recently completed westbound lane of Express Highway (right) which was opened to traffic yesterday. At left is old eastbound lane, which is being repaired. The new lane passes under the new Daniel Boone Expressway connection with Market street (right) and joins old section of Express Highway just east of Boyle avenue viaduct in background.

GAIN NOTED HERE IN DEPARTMENT STORES' SALES

Dollar volume of department store sales in the St. Louis area was up 1 per cent last week compared with the figure for the corresponding period in 1956, the Federal Reserve Bank reported today.

However, the Eighth Federal Reserve District, which includes Louisville, Memphis, Little Rock and other cities besides St. Louis, showed a 3 per cent drop. Sales were off 12 per cent in the Louisville area and 11 per cent at Memphis.

In the four weeks ended last Saturday, dollar volume of sales in the St. Louis area was 2 per cent above the total for the corresponding period last year. Since Jan. 1, it has been at the same level as in 1956.

Throughout the country, department store sales were up 2 per cent last week as compared with totals a year ago. The same percentage of increase prevailed for the four weeks ended last Saturday and for the period since Jan. 1.

BOY EXAMINING PISTOL SHOOTS, WOUNDS FRIEND

Lee Andrew Payne, 14-year-old son of Mrs. Jesse Brown, 3127 Caroline street, was accidentally shot in the abdomen yesterday by a young companion who was examining a foreign-made pistol. The accident occurred at the home of another youth, Albert Boyce, 2929 Caroline.

Eugene Fisher, 15, son of Mr. and Mrs. Robert Fisher, 1416 Montrose avenue, told police he obtained the .25-caliber pistol, owned by Boyce's father, Charles, from a chest of drawers in the bedroom. Fisher said he removed one shell from the four-barrel weapon when sitting on a couch.

Payne and Boyce, 14, were sitting on a bed about eight feet away when Fisher pulled the trigger, Fisher said. The three boys, Negroes, were alone at the time. Payne is in serious condition at City Hospital.

ST. LOUIS WOMAN, INJURED IN TRAFFIC ACCIDENT, DIES

Miss Betty Sue Dougherty, a factory worker, 3417 Wyoming street, died in a hospital at Hayti, Mo., Wednesday night of injuries suffered in an automobile accident last Saturday, state police reported yesterday. Three other persons also were injured.

Miss Dougherty, 26 years old, was a passenger in a machine driven by Leland L. Goodson of Blytheville, Ark. Goodson and two other passeengers suffered internal injuries.

Police said the car apparently went out of control on Route 61 south of Portageville, Mo., and hit a bridge abutment. Miss Dougherty was the daughter of Mrs. W. O. Wooldridge, Blytheville.

MRS. SOPHIA SPIER FATALLY INJURED IN ARKANSAS CRASH

Mrs. Sophia Spier, 2237 Indiana avenue, was injured fatally near Hoxie, Ark., yesterday when an automobile she was driving on U. S. Highway 67 was sideswiped by a panel truck. Police said the truck driver did not stop.

Mrs. Spier, 58 years old, was a former employe of Stix, Baer & Fuller Co. and was the wife of Daniel Spier, an employe of American Car & Foundry Co. She was en route to Hot Springs, Ark.

A passenger in Mrs. Spier's car, the Rev. Prokopy Powers of St. Louis, recently retired pastor of St. Mary's Russian Orthodox church in Madison, was unhurt. He is 73 years old. Mrs. Spier's car careened off the highway and crashed into an empty parked truck.

ROAST BURNS, WOMAN OVEROOME BY SMOKE

Mrs. Calmer Dunlap was overcome by smoke when she attempted to remove a burning roast from the oven in her home, 6016 Michigan avenue, yesterday. She was treated at City Hospital.

Firemen were called to put out the fire, which caused $10 damage.

$25 FINE FOR FIREWORKS

Joseph Borgetti, 1822 Schild street, was fined $25 yesterday by Police Judge Robert G. Dowd when he pleaded guilty of discharging fireworks.

He was arrested Thursday at the intersection of Ann avenue and Dolman street after police saw him lighting fireworks in violation of a city ordinance.

FATHER IS ACCUSED OF BEATING BABY BOY

Mother Says Child Was Struck Across Back With Wet Towel, Bruised.

Donald Schoate Sr., 1429A Chouteau avenue, was charged with common assault for beating his 21-month-old son in a warrant issued yesterday by the prosecuting attorney's office.

Schoate's wife, Vivian, told police her husband on Thursday had beaten the child, Donald Jr., across the back with a wet towel which caused a bruise that bled at the lower end.

She said Schoate, 23 years old, was punishing their son because the boy had touched a small cactus plant growing in a can on a window sill. Mrs. Schoate said her husband found a piece of the plant on the floor and rubbed it into the child's chest.

He also beat her, she told police, because she defended the child. Schoate, a carpet layer, ran out of the house when he heard the landlady call police, Mrs. Schoate said. He was arrested at his home early yesterday.

The child was treated for abrasions of the back at City Hospital and released.

When arrested Schoate said he only struck his son with his bare hand. He was scheduled to appear in police court Monday on a peace disturbance charge.

THEATER PATRONS SEE USHER AND PORTER BEAT, STAB MAN

NEW YORK, July 6 (UP) — Hundreds of horrified Paramount Theater patrons looked on last night as a porter and an usher beat and stabbed a 24-year-old man.

Police said that Joseph Amico got involved in an argument with Morell Nesbitt, a 17-year-old usher over which entrance he should use to leave the theater.

They said that Paul Francis, 30, a porter at the theater, joined the dispute. First hot words flew, then fists, and the porter pulled a switchblade knife and stabbed Amico twice in the abdomen, according to police.

Both Francis and Nesbitt fled, but were soon picked up. Amico, who identified them as his attackers, is in St. Clare's Hospital in serious condition from the stab wounds and a broken jaw.

SOCIAL SECURITY FUNDS INCREASED $600,000,000

WASHINGTON, July 6 (AP)—Robert J. Myers, chief actuary of the Social Security Administration, said yesterday the social security insurance trust fund increased about $600,000,000 in the fiscal year just ended.

Concern had been expressed in some quarters because the fund dipped slightly from $22,504,306,000 in February to $22,503,927,000 in March and to $22,493,388,000 in April.

Benefit payments were abnormally high in those months, he said, because of retroactive payments made to farmers and women who became eligible for social security insurance payments under legislation passed in 1954 and 1956. The 1956 act for the first time made women eligible for benefit payments at age 62.

TWO BROTHERS OF NASSER WIN SEATS IN PARLIAMENT

CAIRO, July 6 (AP) — Two brothers of President Gamal Abdel Nasser have gained assembly seats in Egypt's first parliamentary election in seven years.

Chawki Abdel Nasser won over his opponent in Alexandria; Allethy Abdel Nasser ran unopposed in his district.

Results of Wednesday's balloting showed 97 candidates elected by the needed majority. Candidates for 169 seats failed to win a majority and runoffs for these posts will be held July 14. All candidates who might oppose Nasser's regime had been disqualified before the voting began.

Red Anti-Aircraft Claims.

HONG KONG, July 6 (AP)—Red China yesterday claimed its anti-aircraft guns shot down one Nationalist Sabre jet fighter plane and damaged three others in two days. The Peiping radio said Nationalist fighters intruded over the Swatow area of the Southeast coast Wednesday and Thursday.

HASTE TO SEE PUPS TRAPS BOY BENEATH HOUSE

The eagerness of Daniel Wells, 9 years old, to see his dog's new litter of puppies caused him to spend an uncomfortable hour yesterday under his parents' frame home at 811 Michigan avenue, East St. Louis.

Daniel wriggled under a supporting beam beneath the house, which has no basement. He found the puppies but then discovered he was trapped, with no room to turn around to crawl back outside.

His mother, Mrs. Thomas Wells, heard the boy's cries and attempted to dig a hole to permit him to escape. Finally, she enlisted the aid of several city street employes working nearby. They freed Daniel by ripping up a section of bedroom floor over the place where he was trapped.

The boy's father decided he had had a worse day than his son, who suffered only shock and a few bruises. The elder Wells had gone to a physician for minor surgery; found, after leaving the physician's office, that he had a parking ticket, then, on returning home, discovered he had a job of repairing the bedroom floor.

FOUR F-100 JETS MAKE CALIFORNIA-HAWAII FLIGHT

VICTORIA, Tex., July 6 (UP) — The Nineteenth Air Force announced today that four supersonic F-100 jet fighters from Foster Air Force Base had completed a 2600-mile non-stop flight to Hawaii.

The announcement said the planes took off from George Air Force Base, Victorville, Calif., yesterday at 6:36 a.m. central standard time and landed in Hawaii at 12:55 p.m. The planes were from the 450th Fighter Day Wing, stationed at Foster A.F.B.

The return flight will be made over a 3900-mile route, nonstop to Foster A.F.B.

HIDDEN CASH IS SAFE FROM THIEVES, NOT GARBAGE MAN

NEW YORK, July 6 (AP)—A hiding place kept Francisco Lopez's $1500 safe from burglars over the July Fourth holiday, but the garbage man got it yesterday.

Lopez watched as the rubbish was carted away from his grocery in Brooklyn. Then he remembered that he had buried his receipts in the can. The man was out of sight.

The garbage finally was located on a scow in a ton of other refuse ready to be towed out to sea for dumping. With the help of a detective, the owner of the garbage company and eight volunteers he turned up the money.

NEW SOVIET BOOK PORTRAYS CATHOLICS AS CAPITALISTS

LONDON, July 6 (AP)—The Moscow radio said today a book entitled "The Vatican: Religion, Finances and Politics" has just been published in Moscow.

The broadcast said the author, Soviet Historian Josif Lavretsky, uses "extensive factual material" in tracing the history of the papacy from the sixteenth century to the present. The broadcast said the book shows the leaders of the Roman Catholic Church are "big capitalists, shareholders and bankers."

A special chapter is devoted to Catholicism in the United States, saying it is "an important factor in the policy of the United States ruling classes."

MUSEUM'S ARTIST DOES HIS WORK UNDER WATER

ALBANY, N. Y. (UP)—Chris E. Olsen, of nearby West Nyack, does undersea paintings, literally.

Olsen doesn't use a bathysphere, either. He just pulls on a diving hood, tucks his brushes and paints under his arm and jumps in. He sketches under water on glass plates covered with canvas and white lead.

The artist does his painting, mostly in the South Pacific, in connection with the exploratory work of the American Museum of Natural History of New York City.

Palace a Musical Place.

TOKYO, July 6 (AP)—The imperial palace is a musical place. Crown Prince Akihito is taking cello lessons. He already plays the guitar and piano. Empress Nagako and the Crown Prince's brother Yoshihito both play piano. A palace spokesman said they are interested in western classical music.

8 HURT IN FALL AS SECOND-FLOOR PORCH GIVES WAY

Group Chatting When Collapse Occurs at 2802 Chouteau — 5 Remain in Hospital.

Five persons were in City Hospital today with serious injuries suffered yesterday when a second floor porch at the rear of a dwelling at 2802 Chouteau avenue collapsed. They and three other persons, less seriously injured, fell to the ground.

The group was chatting on the porch at 7:15 o'clock when the platform gave way with a crash. Neighbors summoned police and firemen.

In the hospital are: Mrs. Angeline Mitchell, 84 years old, fractured right arm and back injury, and Mrs. Annie Mosby, leg and back injury, both of the Chouteau avenue address; Mrs. Hattie Vallie, a widow, 4244W Easton avenue, back injury; William Mosby, 2630 Papin street, back injury, and Alonzo Grover, 3327 Laclede avenue, internal injuries.

Treated and released were Mrs. Geneva Hinton, 2804½ Chouteau avenue, abrasions of the leg, and Mr. and Mrs. Paul Mosby, 4024 Evans avenue, back and leg injuries. All are Negroes.

A section of brick cornice on a four-family dwelling at 5209-11 Pennsylvania avenue fell yesterday, causing the second-floor front porch to collapse. No one was on the porch, and there were no injuries. Firemen removed other insecure sections of the cornice.

EISENHOWER'S HELICOPTER MAKES PRACTICE FLIGHTS

WASHINGTON, July 6 (AP)—President Eisenhower's new helicopter made a final series of practice flights into the White House grounds yesterday. The craft will be used for the first time by Mr. Eisenhower later this month.

Air Force pilots took turns bringing the Bell Ranger four-place 'copter around the Washington monument for approaches to the spacious area on the south lawn. Flying with them was William Clifton, a helicopter expert on the staff of the Civil Aeronautics Administration.

The trim, blue and white presidential craft actually put down on the lawn only once for a change of pilots. On the other flights into the grounds it hovered about a foot above the lawn. Mr. Eisenhower plans his first flight sometime between July 12-19 when he takes part in Operation Alert, the annual civil defense drill.

2000 DEMAND AMERICAN BE TRIED IN PHILIPPINES

MANILA, July 6 (UP)—Filipino students held an anti-American rally tonight demanding the return of former sailor George E. Roe of Clio, Mich., for trial before a Philippine court.

About 2000 students and bystanders participated in the orderly demonstration in downtown Manila.

Roe was charged with injuring a Filipino woman in a traffic accident while he was stationed at the Sangley point naval station near Manila. He was returned to the United States and discharged from the service last year.

EXPRESS HIGHWAY TO BE CLOSED MONDAY, TUESDAY

The Express Highway will be closed between 9 a.m. and 3:30 p.m. Monday and Tuesday, Street Director Frank Kriz announced today.

The closing is to permit workmen to clean the surface and repaint traffic lane lines.

FIREWORKS BLAST IS FATAL

ST. JOSEPH, Mo., July 6 (AP)—Jonnie Lee Keller, 8 years old, died in a hospital here last night of injuries suffered in a fireworks explosion July 4.

The boy, son of Mr. and Mrs. Eugene Keller of nearby Hemple, Mo., was standing near a case of cherry bombs when it blew up. Pieces of the wooden box were driven into his body.

Largest selection of EARLY AMERICAN and FRENCH PROVINCIAL furniture in the Midwest. EAGLE STAMPS with every purchase. WICK Furniture 3152 Cherokee PR. 6-3505

EXPERT Watch REPAIRING. Work Guaranteed. Factory-trained personnel. Genuine factory parts. Charge your repairs. Watches electronically timed. Selle Jewelers

FLOOR SAMPLE SALE. TERRIFIC BARGAINS. 42 Years of Honest and Fair Dealing. FAIR. Free Parking Open Every Night. PR. 1-4500. Cor. Edwards & Shaw

Always Beautiful... Cook's Paints

Scene of Porch Collapse

Rear of dwelling at 2802 Chouteau avenue where eight persons were injured in collapse of second-floor porch. Door (arrow) opened onto porch.

311 HURRICANE DEAD FOUND; 116 MISSING

Senator Ellender Joins Long in Criticism of Weather Bureau.

LAKE CHARLES, La., July 6 (UP)—Sheriff Henry Reid announced today that 311 bodies have been recovered from the Cameron (La.) area hit by hurricane Audrey.

Reid said 116 persons still are missing and that 121 of the recovered bodies have not been identified.

Senator Allen Ellender of Louisiana joined his Democratic sensational colleague, in blaming the Weather Bureau for the large casualty toll.

Ellender said in a conference with officials here last night that "the Weather Bureau was way off in its tracking of the hurricane." He added: "they apparently lost it when it headed inland. Better forecasting would have meant possibly half the people drowned would have been saved."

Long said earlier that the Weather Bureau gave inadequate warnings, an accusation denied by the forecasters who said Audrey was the best-plotted tropical storm yet.

A careful search for more hurricane victims was being made today. It was concentrated mainly among the wreckage of about 20 automobiles piled up in a church cemetery.

The cars, driven by 105-mile-an-hour winds and a huge wave, crashed into tombstones behind Sacred Heart Church at Creole. Searchers expected to find in the cars many of those who met death while trying to flee from the hurricane area.

Louisiana Convicts Give $2000 for Hurricane Relief.

ANGOLA, La., July 6 (AP)—A 48-hour campaign among Louisiana penitentiary convicts, who receive from 2 to 5 cents an hour for work on the prison farm, produced about $2000 to aid hurricane-wrecked Cameron parish.

Warden Maurice Sigler said yesterday that some inmates gave their entire $5.72 quarterly spending allowance, and the average contribution was about 65 cents.

49 PLANES CROSSING U.S. IN 'POWDER PUFF DERBY'

SAN CARLOS, Calif., July 6 (UP)—The "powder puff derby" began today as 94 women pilots and co-pilots lifted their single-engine planes from the San Mateo county airport and headed east in a race across mid-America.

The first plane, a Beechcraft Bonanza, piloted by Aileen Saunders, San Diego, Calif., with her co-pilot Darline Sanders, Lemon Grove, Calif., took off at 9 a.m. on the first leg of a 2567-mile transcontinental flight to North Philadelphia Airport in Pennsylvania.

Like clockwork, the other 48 planes entered in the derby began moving down the runway at 15 second intervals in the eleventh annual all-women transcontinental air race.

5,000,000 INCREASE SHOWN IN NUMBER OF HOUSEHOLDS

WASHINGTON, July 6 (UP)—The Commerce Department reports that the number of households in the United States has increased nearly 5,000,000 in the past seven years. The total was 49,500,000 in March, an increase of 4,900,000 over 1950.

A household, as the department defines it, is one or more persons occupying a dwelling. Of the 49,500,000 households, 38,900,000 were maintained by married couples. Approximately 1,200,000 married couples did not, as of March, maintain their own households.

The rise in the total number since 1950 was accounted for by an increase of 7,000,000 non-farm households. Farm households declined about a million.

The March total included 44,300,000 non-farm and 5,200,000 farm households.

Python Halts Truck.

BULAWAYO, Southern Rhodesia, July 6 (AP)—Truck driver Michael Schoeman, investigating engine trouble, found that a 10-foot python had caused the truck to stop. The snake had curled itself around the engine and tangled with the fan blades. Six Africans pulled the snake off with a rope.

A 78-Yr. Reputation for Integrity. Erker's. 908 OLIVE 318 N. GRAND. 33 N. CENTRAL CLAYTON

TALL GIRLS. Sizes 10 to 22. LANE BRYANT. SEVENTH & WASHINGTON

Just Arrived! 1957 All Porcelain FRIGIDAIRE. HIGH TRADES—EASY TERMS. SOUTHSIDE RADIO and FURNITURE. 3630 S. Grand PR. 6-3000. OPEN NITES

BINOCULARS. 8x30 achromatic prismatic individual focus, complete with case (compass in lid), straps. Reg. $42.00. $16.90*. Other Sizes Available. *Plus 10% Fed. Tax. Mail orders add 50c. Mo. orders 2% sales tax. FARM & HOME EQUIP. CO. 6420 Olive Street Rd. PA. 7-6518

AIR CONDITIONERS. HOTPOINT—FEDDERS—CORY. KELVINATOR——YORNADO. Previous Year Model. 1 H.P. SIZE As Low as $159.95. Now in Crates—Cash and Carry. 5069 DELMAR. W. H. STANLEY & CO. Open Mon., Thurs. & Fri. Eve.

SAVE $500. MAKE THIS YOUR GOAL. FOR 24 CONSECUTIVE DIVIDEND PERIODS WE HAVE PAID. 3½%. SAVE BY MAIL. SAVINGS INSURED TO $10,000. NORTHWESTERN. SAVINGS & LOAN ASSOCIATION. 5508 Nat. Bridge FV. 2-5330. ST. LOUIS 20, MO.

LAUNDRY CLERKS ROBBED OF $192 BY ARMED MAN

Robber of White Line Company Chats During Interruption by Customer.

Two clerks at the White Line Laundry, 4150 Chippewa street, were held up and robbed of $192 last night by an armed man who chatted in friendly fashion until a customer had been waited on and had departed.

The man approached a counter, drew a revolver from a paper bag and directed Lars Hagen, 17-year-old clerk, to "call the other guy." Hagen called Roland Stillman, who was in the laundry room.

Stillman came to the counter, but the robber put the revolver out of sight when a customer drove into the parking area. He instructed the clerks to wait on the man "as if nothing is happening."

While the customer received his clothing the robber carried on a friendly conversation with the clerks. After the customer departed, the robber took the contents of the cash drawer and the keys to Stillman's automobile. He drove west in Chippewa after permitting Stillman to remove personal articles from the machine, later found abandoned at Gustine avenue and Utah place.

Stillman told police the man robbed him and two other clerks last Feb. 12, fleeing in Stillman's automobile with $389.

ST. BONAVENTURE U. OBTAINS 14TH CENTURY COPY OF BIBLE

OLEAN, N.Y. (UP)—A noteworthy addition to St. Bonaventure University's collection of mediaeval manuscripts and incunabula is a fourteenth century manuscript copy of the Bible.

The book probably was written by the Franciscans and originally belonged, according to the inscription, to the Franciscan Friary at the famous pilgrimage center, the Shrine of Our Lady, at Walsingham in Norfolk, England.

A special license was required by the British government to export the rare volume.

Entitled "Biblia Sacra Latina," the book contains about 880 pages of vellum, with 58 to 60 lines to a page. It is written in a clear, small, Gothic handwriting with a quill pen. Initials are illuminated in red and blue.

Total Annihilitation Foreseen.

LINDAU, Germany, July 6 (AP)—Prof. Otto Hahn, first man to split the uranium atom, said yesterday, "Nobody will survive an atomic war. Life will stop completely then," the German Nobel prize winner said in an interview. "Not 1 per cent of humanity will survive. Nobody will survive."

Hart Schaffner & Marx. SUMMER TROPICALS. Wolff's. Seventh and Olive

REG. $199. Westinghouse Electric Dryer. REMOVAL SALE PRICE! Save $100! $99.95. SEIDEL 1320 N. KINGSHIGHWAY

WATCH REPAIR. GUARANTEED WORKMANSHIP. Freund's. ON SIXTH STREET. Between Locust and St. Charles

7-PC. TWIN-BED OUTFITS. Including Foam Rubber Pillows! • Washable plastic headboard • Innerspring-box spring combination • Set of 4 legs. REGULAR 49.95, NOW 28.88 Each. NO MONEY DOWN. SHOP 9 to 9. OLIVE AT 12th • PARK FREE. Carson Union May Stern

PREMIERE. TONIGHT. ON CHANNEL 5. a new dramatic series . . . "ENCORE THEATRE". this week, starring LARAINE DAY in "Woman Who Dared". 9:00 p.m. KSD-TV

ST. LOUIS POST-DISPATCH
Founded by JOSEPH PULITZER
December 12, 1878
Published by
The Pulitzer Publishing Co.
Telephone MAin 1-1111— *Address* 1111 Olive St. (1)

THE POST-DISPATCH PLATFORM

I know that my retirement will make no difference in its cardinal principles; that it will always fight for progress and reform, never tolerate injustice or corruption, always fight demagogues of all parties, never belong to any party, always oppose privileged classes and public plunderers, never lack sympathy with the poor, always remain devoted to the public welfare; never be satisfied with merely printing news; always be drastically independent; never be afraid to attack wrong, whether by predatory plutocracy or predatory poverty.
JOSEPH PULITZER.
April 16, 1907.

Saturday, July 6, 1957

LETTERS FROM THE PEOPLE

Decay on Vandeventer Pl.

To the Editor of the Post-Dispatch:

How can great and progressive St. Louis tolerate such conditions as now exist in Vandeventer place in the very heart of the city?

Antecedent to this question is the action of the Federal Government in 1948, by which, with the approval of the city, more than half of this private place was appropriated for a veterans hospital. Thus was automatically destroyed the legal existence of Vandeventer place. It was no longer possible to assess the lot-owners a penny for maintenance or improvements. The result has been a devastating deterioration.

The roadway is now on a par with the worst dirt and boulder roads in the Ozark hills. The lighting system, through obsolescence and vandalism, is no more. The parkway, with its fine old trees, is littered and the grass uncut. There is no police protection except on special call, since the area is still legally private property. One is ashamed to be found living in such a place in a civilized urban community and to invite visitors to it—a disgrace!

It is a case, not merely of civic improvement, but of relief from intolerable conditions which the city has steadfastly refused for the past two years. Petitions to open the place as a public street have been turned down for the most unsubstantial reasons. A bill drawn by our Aldermen and backed by petition of all owners in the place (except the city, which owns one-fourth of the lots) has now been objected to by the City Counselor, and we are advised that a resolution in a different form should be introduced. No doubt objection will also be found to this—the good old game of run-around.

No wonder that property owners and taxpayers who receive so little encouragement to co-operate in rehabilitation decide that the only thing to do is to sell out and move out. Such treatment by the city is one sure way to kill property values and accelerate the exodus of constructive people.

J. SCOTT MacNUTT, Owner,
No. 72 Vandeventer Place.
VIRGINIA CLARDY HUDSON,
No. 61.
LIZZIE L. HEWLETT,
No. 63.
GRACE LEWIS MILLER,
No. 55.
MRS. DOROTHY WATSON,
No. 74.
ROYAL VAGABONDS, Inc.,
No. 64
CLARENCE E. CARTWRIGHT,
No. 71.

From a Sky-Watcher

To the Editor of the Post-Dispatch:

Apropos the problem of clean or unclean fallout when testing new super-duper bombs: In my opinion any kind of fallout is better than either clean or unclean Russian paratroopers dropping down out of the sky. W. J. SHEA.
O'Fallon, Ill.

Questioning a Policy

To the Editor of the Post-Dispatch:

What is the meaning of our policy declaration: "No disarmament at the expense of German reunification"?

Does it mean that Moscow has actually offered to trade disarmament for our acquiescence in Germany's perpetual division?

Does it mean that disarmament might in some way impede reunification? If so, how?

Does it mean that we are committed to indefinite prolongation of the arms race in hope that Moscow, through fear or annoyance will eventually abandon East German Communism and let Germany reunite?

Does it mean that our sympathy for a nation which has twice brought tragedy upon the world and is even now divided in indirect consequence of its own aggression, exceeds our sympathy for the harassed taxpayers and war-nervous populations of other nations?

ROBERT S. FIELD.
Vineland, N.J.

Promises and Platforms

To the Editor of the Post-Dispatch:

I think the time has come for Alaska and Hawaii to be brought into the Union. It is time for both the Democratic and Republican parties to practice what they preach. Both party platforms promised Alaska and Hawaii would be granted full statehood. It is time both parties lived up to their promises.

INDEPENDENT VOTER.
St. Charles, Mo.

The Inflation Bubble

To the Editor of the Post-Dispatch:

In your recent editorial, "Presidential Views," you state that inflation is a danger.

This trend has continued now for 12 years. When do you think the Administration will "come to grips with it"? Ike is still for voluntary action, you state. What voluntary action?

Taking any such position as you describe here is mere quibbling and gets no results. I am a pensioner and every single time I go to the grocery store prices are higher.

Do not Eisenhower, Adams and Co. realize that inflation is undermining the system day by day and that the time is not too far distant when it will do just exactly what Humphrey and Hoover said it would?

What will be their reaction when the bubble bursts? I cannot say. Nor can you. But I do not think they will take it as they did in 1929, '30, '31 and '32. W. E. GOTT.
Ava, Mo.

As to Tight Money

The next time Democratic campaigners feel inclined to make political capital by inveighing against "tight money" policies of the Eisenhower Administration, they should be reminded of a report just issued on that subject by a subcommittee of the Joint Congressional Economic Committee.

Representative Wilbur Mills of Arkansas was chairman of the subcommittee. Senators Paul Douglas of Illinois and Joseph C. O'Mahoney of Wyoming completed the Democratic majority. Minority members were Representative Thomas B. Curtis of Webster Groves and Senator Barry Goldwater of Arizona.

After hearing 35 economists and Government officials testify, this subcommittee unanimously concluded that the Government ought to maintain "tight money" and resist tax cuts as the best way to combat continuing inflationary pressures. Fiscal and monetary restraints on the total level of spending are essential in such a period as this, the subcommittee says. So interest rates must continue to be high, Government income must continue to surpass outlays, as long as inflationary dangers persist.

* * *

This is a courageous and unquestionably a correct assessment of the nation's economic position. Since "tight money" always hurts somebody, and would not be effective unless it did, politicians face a constant temptation to exploit it for political purposes. But the truth is that if money suddenly became "loose" instead of "tight," the added demands thus poured into the economy would redouble the upward pressure on prices which already causes concern.

If the Government were to try to hold prices in check by other means than a restrictive monetary policy, it would have to resort to even more rigorous measures—such as a policy of extreme fiscal austerity, increasing taxes while reducing expenditures, and imposing direct controls on prices and wages.

"Tight money" did not actually originate with the Eisenhower Administration. It originated with the Federal Reserve Board, when that independent agency stopped supporting the price of Government securities in 1951, during the Truman Administration, and started tightening up on credit. Ever since that time, interest rates have been gradually rising.

* * *

For a time in late 1953 and 1954, when the inflationary pressures slackened, the Federal Reserve system eased up on credit restrictions. But when the economy began expanding again, the brakes again had to be applied. They will have to stay on unless we want to see a runaway boom end in a disastrous bust.

This is not to say that some special hardships arising from restrictive credit policies need not be dealt with. For example, some of the governors at their annual conference were on the right track when they suggested a Federal guarantee for local school bonds that would permit them to be marketed at lower interest rates. But when Democratic governors converted this sensible idea into a broadside attack upon "tight money" as such, they were talking politics, not economics.

Representative Mills's subcommittee, speaking economically, told the story—the national welfare demands fiscal and monetary restraints for as long as the pressure of prices and wages remains on the inflationary side.

The First to Approve

The first political ward organization to indorse the proposed new city charter is the Twenty-eighth Ward Republican Organization, and the manner in which the group reached its decision also sets a precedent for other organizations.

Michael Joseph Hart, the ward committeeman, says the group acted after hearing a report from a committee named by Mr. Hart to study the charter proposal. In effect, the Twenty-eighth Ward G.O.P. workers studied first and then acted. They did not swallow wholesale the recommendations of any political leaders, and were not asked to do so.

So much nonsense and plain demagoguery is being employed this summer to defeat the charter—and was employed to defeat an earlier charter plan seven years ago—that every prospective voter owes it to himself to make his own objective study of the freeholders' plan. That is what the Twenty-eighth Ward Republican Organization has done. That is what every ward organization, Democratic as well as Republican, ought to do.

If reason is left free of political dictation, the action in the Twenty-eighth Ward should be followed by similar charter approval by ward groups throughout St. Louis.

The Senate Stands Rebuked

A strong rebuke is administered to the United States Senate in the decision of the United States Court of Appeals on the Niagara river treaty with Canada.

The Senate attempted to exercise authority it does not possess, the court makes plain, when it reserved the right to determine how this country's share of the electric power should be developed. This determination, said the court, is a "purely domestic concern," and therefore does not come within the Senate's treaty-making authority.

The constructive consequences of the appeals court's decision are both important and numerous.

The decision rejects an invasion by the Senate of the powers of the House of Representatives, whose vote is equal to the Senate's in determining domestic policies.

It rejects an invasion by the Senate of the jurisdiction of the Federal Power Commission, the regulatory agency which determines by what applicant and on what terms waterpower resources shall be developed. Here again the Senate was invading the House's authority, through the FPC, which had been created and endowed with powers by them both.

An immediate good effect of the decision should be to put an end to the six years of stalling, shilly-shallying, and general waste of time in which the Senate has indulged without having come to a decision yet.

The Dominion of Canada, for its part, made its own decisions and started the construction of turbines in January of 1951, three months after the treaty was ratified.

Finally, the clear words of the court should prove the groundlessness of the fears of Senator Bricker of Ohio, and his associates, who are trying to limit the treaty-making powers of the Presidency by constitutional amendment. The Brickerites express themselves as fearful that treaties will be used to create domestic law.

The appeals court decision showed that the Senate's stipulation in the treaty was not "law of the land by way of legislation" because it had not been concurred in by the House of Representatives. Was it, then, law of the land by way of being part of a treaty? No, said the court, because, as purely domestic policy it was not germane and therefore never became "part of the treaty."

A decision of the United States Supreme Court is needed to give the highest and most final authority to the settlement of this thorny point in our tripartite division of powers. Until it may be forthcoming, the reasonableness of the appeals court's argument should support considerable confidence that it is the point of view that is likely to prevail.

Steeped in Shame

Of the approximately 700 nursing homes in Missouri at the time of the Warrenton fire last February, only about 500 will be in operation in September. Dr. Henry M. Hardwicke, director of the state division of health, has informed Gov. Blair that the owners of 136 nursing homes already have informed him that they have closed the places or converted them to other uses because they are unable to comply with the state law. Incidentally this means the loss of 1052 beds.

Dr. Hardwicke also informed the Governor that only 178 of the state's 201 hospitals can meet legal requirements. Those which cannot do so probably will be closed, too.

Insofar as the closing of institutions with inadequate safety devices or with other shortcomings means the avoidance of another Warrenton tragedy, this is good news; but it has its bad side, too. It means that Missouri simply does not have homes and hospitals enough to accommodate its aged, especially the senile who are in need of custodial care.

This is one reason why, in the past, persons have been intrusted to substandard institutions. Another reason, of course, has been the inability of some individuals and families to meet the cost of proper accommodations. So while the safety problem has been solved to some degree at least, the problem of custodial care is greater than ever.

No doubt, this will mean new attempts to send the senile to the state's mental hospitals. But these already are hopelessly overcrowded—partly because they are forced to provide such custodial care even though this is not their proper function.

Under pressure, space probably will be found in corridors and in even more unlikely places for a few more beds. Staffs will be more overburdened. And the cure of the mentally ill perforce will be further neglected. The beds from which such patients might be discharged will not become available. If ever there was a vicious cycle, this is one.

To their great credit, men like State Senator Spradling—not to mention the psychiatrists, nurses and social workers who live with this problem—are aware of the conditions. But they have been able to do relatively little to improve them.

True, Missouri is spending more money on its state hospitals, but much of the increase has been eaten up by mounting costs. It has not provided nearly enough well-trained doctors and nurses, and not nearly enough buildings and beds.

Provision must be made for old people no longer fully able to care for themselves. Whether this is to be done through new buildings in connection with existing institutions or by some device such as subsidies to well-run private nursing homes is a matter of choice for the experts. But the rest of us must resolve to support them in changing the conditions which now leave Missouri steeped in shame.

Out of the Hero Category

Representative Omar Burleson of Texas, chairman of a House subcommittee which investigated the shooting of a Japanese woman by an American soldier, declares that Mrs. Naka Sakai died as a result of "a smart aleck trick" and that William S. Girard should be removed from the "hero category" in which some people have placed him. What Congressman Burleson says is completely aside from the international law and the diplomatic angles of the case. The Congressman is talking about the elements of the case that can be quickly grasped by any person. A summing up of news dispatches from Japan and a consideration of the emotional public reaction in the United States all tend to confirm Congressman Burleson's judgment.

Tip to TV Impresarios

Television seems to have as many problems as baseball. And with more and more people writing about—not for—TV, the fans, known on Madison Avenue as "viewers," are becoming as aware of its troubles as is the $1.85 seat-holder of the Cardinals' weak-fielding outfield.

The biggest TV headache seems to be about the comedians. They are not drawing as many laughs as they used to, according to the experts. The funnymen themselves are worried, but they are inclined to blame the writers who seem unable to supply them with enough uproariously funny gags week in and week out. And the producers, inclined now to believe that familiarity does breed if not contempt, at least yawns, are looking for new faces but not seeing any.

If TV had developed baseball's variety of audience participation, the producers would be getting most of their answers for free from those who do the yawning. About the comedians they might be told, for example, to loosen their purse-strings and sign a few bonus babies, although the long-range managers-for-free might advocate a farm system.

We shudder at the thought of a comedian gagging his way through the TV minors. But the nice thing about the advice from the grandstand—beg pardon, audience—is that it can be ignored. And the grand-standers do not mind this a bit; it saves them the trouble of dreaming up a new line of advice.

Wanted: Something to Superintend

Nearly anyone can sympathize with John D. Rockefeller Jr.'s decision to create a Sidewalk Superintendent's Club 20 years ago when he was told to "keep moving" as he watched digging for the present Rockefeller Center. You do not even have to own a building to want to see one going up, or to resent being told to move on.

There is relaxation leaning on a board fence watching others working hard, particularly in a teeming city. There is a thrill in watching men ride girders sky-high above the ants below, sidewalk superintendents among them. There is a feeling of vicarious power arising from the great gulps of earth spewed into trucks by the giant machine shovels. There is. . . .

But we had almost forgotten. There is not much of this going on in downtown St. Louis now, nor has there been for years. While St. Louisans still await signs of progress and opportunities for sidewalk superintending, they can only envy the revival of the Sidewalk Superintendents Club in New York, complete with spectators' pavilion, at the site of the new Time-Life building.

Anyone around here need any sidewalk superintendents sometime soon?

"YOU'RE DRUNK WISH POWER"
—From The Washington Post.

A $64,000 Question About Juries

The Mirror of Public Opinion

Circuit Attorney says television programs constantly misinform citizens who may become jurors about trial system, and one juror can wreck work of justice; suggests legal remedies; proposes intelligence tests and better information for jurors.

Thomas F. Eagleton, Circuit Attorney of St. Louis, in The Bench & Bar, Official Publication of the Lawyers Association of St. Louis

In any given week, between the hours of 7 p.m. and 11 p.m., it is a fair approximation to state that 20 per cent or better of all television shows carried over the local VHF television channels deal with crime—its commission, detection or prosecution.

The next morning, last night's television viewer becomes today's juror. He has brought with him his "common sense," no small part of which he derives from his TV set. In the back of his mind lingers the ever-hopeful expectancy that the real-life prosecutor will do it the same way as it was done on last night's show. Our juror eagerly awaits fingerprints, footprints, tiretracks, lie detector results, truth serums, signed confessions, etc. Alas, none appear in evidence.

Thomas F. Eagleton

Disappointed and dissatisfied, this modern TV-juror is consoled by the fact that soon the prosecutor will put the defendant on the stand and will proceed to tear him apart with devastating questions. Alas, his disappointment mounts because the defendant does not take the stand.

Jurors With TV Obsessions

Despite whatever evidence the prosecution introduced, it was not the type he expected. His "common sense" tells him that the defendant is not guilty.

Of course, as to any one juror being so completely blind, the foregoing may be an exaggeration. However, it is not an exaggeration, indeed it is quite common to find jurors with one or more of the above-described obsessions derived from television.

Such a juror who unconsciously imbibes TV misconceptions can single-handedly thwart the ends of justice, for if he is belligerently vocal he can sway the thinking of others less demonstrative than he. As Chief Justice Vanderbilt put it, "A single unintelligent juror, however honest, may undo the work of the ablest judge and most conscientious counsel."

What "practical" means of offsetting this undesirable television influence on the administration of criminal justice do we have at our disposal?

I emphasize the word "practical," because undoubtedly there will be some who would suggest that an effort be made to prevail upon the television networks to improve the caliber of their programs. This would be fruitless.

Effect of Commercialism

For years, the television media has presented crime, its detection and prosecution, in about the same dramatic format with little or no reliance on authenticity.

The existing method of presentation seems to be the popular way of doing things. So long as it remains "commercial," all of the pious intonations of lawyers, and of any others who would hope that television uplift the content of its shows, will avail naught. Therefore, any practical solution must come from without the television industry.

The general statutory qualifications for jurors are set forth in Mo. Rev. Sts. § 494.010 (1949). "Qualifications of jurors. Every juror, grand and petit, shall be a citizen of the state, resident of the county, sober and intelligent, of good reputation, over 21 years of age and otherwise qualified."

As far as St. Louis is concerned, the supervision of jurors and the determination as to when a juror is "otherwise qualified" is placed in the hands of the Board of Jury Supervisors, which is empowered to appoint a Jury Commissioner to administer the selection of jurors.

It appears that the Jury Commissioner, instructed by the circuit bench, could adopt minimum standards of juror competence beyond those presently adhered to, and could employ accepted psychological testing devices to assess the qualifications of prospective jurors.

The Supreme Court has stated that juries must be selected as to "comport with the concept of . . . a cross-section of the community." However, this rule does not require that jury panels consist of any given percentage of stupid or misinformed people. In fact, the Supreme Court has upheld the setting of high intelligence and literacy standards, even where such standards have resulted in the disqualification of a disproportionate number of a particular group.

Three Possible Solutions

The circuit bench might well consider the adoption of some form of intelligence test for the qualification of jurors. Of course, this would be a substantial innovation. Perhaps one or more committees of the local lawyer associations should examine into juror qualification tests as they operate elsewhere, and assimilate the experience of other jurisdictions and present the results of such studies to our circuit bench.

A second method of overcoming juror misinformation would be for the judge in charge of the Jury Assembly room to apprise the jurors of the limits of legal evidence in criminal cases.

A third means of rectifying juror misinformation is the use of the juror's manual or handbook which in simple language sets forth the "ground rules" of a jury trial. This procedure has been used in such cities as Baltimore, Los Angeles, Miami, New York, Omaha and Philadelphia.

'Step in the Right Direction'

On Oct. 11, 1954, the Missouri Supreme Court adopted Rule 3.30 authorizing distribution of a "Handbook of Information for Jurors" as approved by the Missouri Bar" and on March 29, 1957, the St. Louis circuit bench authorized the distribution of same.

This is definitely a step in the right direction. However, the recently adopted handbook does not go far enough in informing a juror of what to expect and what not to expect in the trial of a criminal case by way of an antidote for the many television misconceptions implanted in the juror's mind and discussed in this article.

Can the state achieve a fair hearing before 12 jurors some of whom possess unchallenged misconceptions about the handling and trial of a criminal matter? I think not.

We must admit that in the past decade television has wrought tremendous changes in the thought habits of the average American. It is highly inconsistent to cling to a notion that the thought processes of jurors have remained unscathed during this same period.

FULL BLOODED, BUT—

Don P. Radde in Sparta (Wis.) Herald.

One of the Camp McCoy soldiers who dropped in to the blood bank to help put Sparta over the top last week was a husky Indian lad. Another donor sitting near him stared at him for a while, and then asked, "Are you a full-blooded Indian?"

"No," the soldier replied. "Not at the present moment. Right now I'm a pint short."

Between Book Ends

Last Days of a Great People

CHEROKEE, by Don Tracy. (Dial, 376 pgs., $3.95.)

There was a time when the Cherokees were the greatest Indian nation in North America. They were among the fiercest, most dauntless people on the face of the new continent. Their courage, their daring, and their strength in the face of adversity made them certain to rise above any force which might threaten their supremacy.

But that was long ago. Since then, a man named John Sevier had all but annihilated them at Boyd's creek, in Georgia. Their chiefs had succumbed to greed and avarice, and their people began to place personal wealth above the old standards of Cherokee excellence. The white traders and missionaries invaded their lands and the old principles of clan-above-self, tribe-above-clan, and nation-above-tribe, gave way to the white man's ideas of self-above-everything.

* * *

By the time their chief, Two Fallen Panthers, took the Middle Cherokee Nation on the War path, their greatness had long since passed. They no longer had the strength of character, stamina under duress, or courage in the face of disaster to win a war. The meager Indian federation collapsed immediately in the face of the white man's cavalry troops.

Don Tracy has written the story of Chief Two Fallen Panthers and his relationship to his white neighbors. It is the story of the last days of the declining Cherokee nation which once populated the hills of the Carolinas, western Tennessee and Georgia. It is a sad tale of an Indian chief, a white girl, their love, and their enemies.

Don Tracy seems to be familiar with the Cherokee Indians of whom he writes. He has avoided all the cliches of the "Me-kill-um; Me-go-on-warpath" style so often used by writers of Indian stories. Nevertheless, he manages to convey the differences and nuances between the Indian and white modes of expression.

* * *

It seems that it would be very difficult to write a novel such as this without a real feeling and sensitivity for the Indian. This is what Don Tracy has. He understands their customs and mores, and above all, their fierce pride in the old myths and ways of life.

The author of "Cherokee" has apparently tried to write his novel from the viewpoint of the Indian whom he loves. Without that approach, I doubt that such a moving story could have been written of the last days of a once great people. The research which the author has put into his novel, doubtlessly endeared its people to him. "Cherokee" is a fine story, well told.

JOSEPH EDLIN.

Fletcher Pratt's Valedictory

THE COMPACT HISTORY OF THE UNITED STATES NAVY, by Fletcher Pratt. (Hawthorne Books, Inc., 347 pgs., $4.95.)

Anyone who is interested in the history of the United States Navy should have this volume. An all-time American naval review, it also is a valedictory of Fletcher Pratt, the well-known writer on military subjects who died a few days after completing the manuscript. The ships and the men who manned them are depicted against a background of almost 200 years of history.

It begins with the ununiformed men in the privateers and ends with the skilled technicians who now serve in atomic-powered submarines. It is a marvel in compression—perhaps too much so. In 1938 Mr. Pratt produced a 500-page history of the Navy. The ground is covered in 217 pages in this volume which gives 111 pages to World War II.

Mr. Pratt was more partial to the Navy than to any of his other military subjects and that devoted personal interest is symbolized in this book. The line drawings of the late Louis Priscilla, based on photographs and drawings in the Navy's possession, carry the flavor of Mr. Pratt's words.

ROBERT A. RANDOLPH.

News of the Churches in the St. Louis Area

GUSTAVE KLAUSNER OF ST. LOUIS U. DIES

Gustave Klausner, a retired professor at the school of commerce and finance at St. Louis University, died of infirmities last night at the home of his daughter in Los Angeles, where he had lived since his retirement.

He was 81 years old. The body will be returned here for burial in B'nai Amoona Cemetery, at a time to be announced.

An honorary doctor of laws degree was conferred on Prof. Klausner on his retirement in 1950 following 40 years association with St. Louis University, first as a student and then as a teacher. He was honored also by presentation to the university of an endowed professorship bearing his name. A $250,000 fund for the professorship was raised through popular subscription.

Coming to the United States from his native Kiev, Russia, where he had been a textile salesman, Klausner attended night classes at St. Louis University and was a member of the first graduating class of the university's School of Commerce and Finance in 1913. He joined the Commerce School faculty in 1915, after earning a master's degree, and taught continuously until his retirement.

The part he played in development of the Commerce School, the tricks he played on his students in order to hold their attention and get the lessons done became the subject of an article in a national magazine prior to his retirement.

In addition to his accomplishments in teaching accounting, Prof. Klausner was past president of the St. Louis Zionist organization. He headed a fund drive to finance land purchases in Israel, and because of his efforts a forest in the Jewish state was named for him.

A testimonial dinner was held for Prof. Klausner in December 1949, attended by the late Mayor Joseph M. Darst and civic and business leaders. Following his retirement he moved to Los Angeles to live with his daughter, Mrs. Morris Treiman.

Surviving, in addition to Mrs. Treiman, are a daughter-in-law, Mrs. Eli Klausner, widow of the professor's only son, and five grandchildren.

DICKSON S. STAUFFER DIES, FORMER SHOE FIRM OFFICIAL

Dickson S. Stauffer, former vice president and a director of International Shoe Co., died of a heart attack yesterday at his home in St. Petersburg, Fla., where he had lived for about a year. He was 72 years old.

Mr. Stauffer had been with the shoe firm for 25 years before retiring in 1950. He was appointed chief of the leather, furs and fibers branch of the Office of Price Stabilization in March 1951. He started his career in the leather industry and was a tanners representative in St. Louis before being employed by International Shoe Co.

Surviving are his wife, Mrs. Eloise Becken Stauffer; two sons, Dickson S. Jr., 700 West Jewel avenue, Kirkwood, and Dr. Tom Stauffer, Briarcliff Manor, N.Y., and two daughters, Mrs. Harry House, 474 East Big Bend boulevard, Webster Groves, and Mrs. E. Desmond Lee Jr., 12515 Windy Hill road, St. Louis county. Private funeral services will be at 11 a.m. Tuesday at Lupton undertaking establishment, 7233 Delmar boulevard, University City, with entombment in Oak Grove Mausoleum.

WILLIAM F. CULLINANE DIES; HEAD OF UNDERTAKING FIRM

William F. Cullinane, 5867 Nina place, president of the Cullinane undertaking establishment, died today at St. Mary's Hospital following a long illness. He was 63 years old.

Mr. Cullinane succeeded his father in 1939 as president of the undertaking establishment at 3320 North Kingshighway. He was Democratic city committeeman of the Nineteenth ward in 1936. Surviving are two brothers, John P., and James J., and a sister, Helen C., all of the Nina place address.

Funeral services will be at 10 a.m. Monday at St. Roch's Catholic Church, 6060 Waterman boulevard, with interment in Calvary Cemetery.

SAM MELMAN DIES AT 83

Sam Melman, former vice president of the Melman Fixture Co. here, died yesterday at Jewish Hospital following an extended illness. He was 83 years old.

Mr. Melman lived in Los Angeles for about three years before his return several months ago for treatment at the hospital. He is survived by his wife, two daughters, Mrs. Erwin Field and Mrs. Max Raskin; and two sons, Sam Melman Jr. and Phillip Melman. Funeral services will be at 11:30 a.m. tomorrow at the Rindskopf undertaking establishment, 5212 Delmar boulevard, with burial in Chesed Shel Emeth Cemetery.

HAMMOND ORGAN

used in over 40,000 churches

More Hammond organs have been installed in churches than any other kind, because the Hammond meets the requirements of church music, is low in cost and upkeep.

Ask about the special church financing plan and fund raising campaigns . . . be sure to investigate the Hammond for your church.

AEOLIAN

COMPANY OF MISSOURI

1004 Olive, St. Louis. CH. 1-4815
7754 Forsyth, Clayton. YO. 3-4815
529 Broadway, Cape Girardeau

Educator Dead

—By a Post-Dispatch Photographer.
PROF. GUSTAVE K. KLAUSNER

PLEASING CONCERTO BY FRANCIS JONES

By THOMAS B. SHERMAN

Francis Jones, concertmaster of the Little Symphony Orchestra, appeared as soloist at last night's concert in Washington University Quadrangle and gave an ingratiating performance of Louis Spohr's Concerto for Violin in A Minor. Theodore Bloomfield conducted. It was Bloomfield's second and final concert of the current season and he left a favorable impression by reason of an attractive program and generally excellent playing by the orchestra.

The Spohr concerto could hardly be described as substantial. It was like the frosting on the cake without the cake, but it was sufficiently well contrived to give the soloist ample opportunity for disclosing a beautiful tone and a smooth singing line. His encore, Kreisler's arrangement of a fugue by Tartini, was artistically more satisfying even though the piano accompaniment was omitted.

As was expected, the Mozart "Jupiter" Symphony was the highlight of the evening. Bloomfield organized each movement firmly and was successful in obtaining a good balance, transparency and depth of texture from the orchestra. He was not quite as successful in projecting the full range of dynamics. Pianissimo notes were audible but a little too faint to be wholly satisfactory. On the other hand, the tonal complex of the final movement was realized with all the interweaving voices sounding distinctly and blending cohesively.

Both novelties on the program contributed notably to the interest and variety of the proceedings. Arthur Honegger's Concerto da Camera, which was piquant and light in the first and third movements, achieved something close to profundity in the slow movement. Its feeling of resignation was expressed through a simply set and sustained melodic line of outstanding distinction.

The performance was concluded with Ottmar Nussio's "Dances of Majorca," which also had a high order of invention in both their rhythmic and melodic elements.

MRS. EDGAR VOLL FUNERAL MONDAY; EX-ST. LOUISAN

Funeral services for Mrs. Edgar P. Voll, former St. Louisan who was active in Catholic women's organizations here before leaving in 1938, will be at 9 a.m. Monday at Kriegshauser undertaking establishment, 4228 South Kingshighway, with burial in Calvary Cemetery.

Mrs. Voll died Tuesday at her home in Melbourne, Fla., after a long illness. She was 82 years old and the widow of Edgar P. Voll, former president of the Voll Cooperage Co. The only survivor is a sister, Miss Mary Cody, also of Melbourne.

Mrs. Voll founded the Columbus Girls here in 1920 and was instrumental in bringing the Cenacle Nuns to St. Louis. She was a member of the national board of the Daughters of Isabella from 1929 to 1951.

DR. GILBERT MURRAY'S ASHES PUT IN WESTMINSTER ABBEY

LONDON, July 6 (AP) — Ashes of Dr. Gilbert Murray, world renowned Greek scholar, were placed yesterday near Poets' corner in Westminster Abbey.

The Australian-born humanist, who spent a lifetime working for peace, died May 20 at the age of 91.

A Roman Catholic priest said that Dr. Murray, an agnostic most of his life, was baptized and died a Catholic. Dr. Murray's son conceded his father saw a Catholic priest before he died but disputed that he returned to his original faith. The body was cremated against the tenets of the Catholic faith. The committal service was Anglican.

DR. CHARLES S. NOBLE DIES

LETHBRIDGE, Alta., July 6 (AP)—Dr. Charles Sherwood Noble, of Nobleford, one of Alberta's most famous agriculturists and farm machinery inventor, died here yesterday. He was 84 years old.

Dr. Noble, a native of Stale Center, Ia., invented the Noble blade cultivator, an important contribution to plains agriculture.

QUEEN MOTHER IN BULAWAYO

BULAWAYO, Southern Rhodesia, July 6 (AP)—Britain's Queen Mother Elizabeth arrived by plane at Bulawayo today on her tour of the central African Federation of Rhodesia and Nyasaland. The Queen Mother left London July 1.

CARMELITE NOVENA WILL OPEN JULY 13

By JOHN T. STEWART
Church Editor of the Post-Dispatch.

The ninth annual outdoor novena in honor of Our Lady of Mount Carmel will begin next Saturday, July 13, in the gardens of the Carmelite Monastery, 9130 Clayton road, Ladue. Public service will be held on nine consecutive nights, ending Sunday, July 21.

The service will begin each day at 8 p.m. with a procession from the monastery chapel to the shrine in the garden.

The Rev. Robert F. Coerver, Vincentian, professor of philosophy at Kenrick Seminary, will conduct the novena. Father Coerver is a native of St. Louis and was ordained to the priesthood in 1941 at St. Mary's Seminary, Perryville, Mo. He received the degree of doctor of sacred theology from Catholic University, Washington, D.C. He has taught at Kenrick Seminary since 1951.

Father Coerver has announced that the general theme of his half-hour sermons will be "The Virtues—in Theory and Practice."

Priests from the St. Louis area will give benediction at the close of the first eight services, and Bishop Leo C. Byrne will give benediction on the closing night. Nine different choirs will sing at the services.

Special bus service will be provided from the Clayton courthouse.

The Carmelite novena is sponsored each year by the Third Order of Mount Carmel, composed on men and women of the Catholic laity.

The Discalced Carmelites who live in the monastery belong to one of the oldest cloistered orders of women in the Catholic Church. They live in poverty and under strict rules of enclosure, observe perpetual abstinence from meats and strict orders of silence. They have a choir office daily, and engage in mental prayer and manual work.

There are 19 professed sisters at the St. Louis Carmel of St. Joseph, and Mother Mary Ann is prioress.

GOODWILL INDUSTRIES HONOR CRIPPLED WOMAN, SENATOR

A Roman Catholic woman and a Methodist Senator, both physically handicapped, are recipients of the 1957 annual awards of Goodwill Industries, a Methodist-related agency for vocational rehabilitation. They are Mrs. Genevieve Farris, of St. Petersburg, Fla., who was selected "National Goodwill Worker," and United States Senator Charles E. Potter of Michigan.

Mrs. Farris, 26 years old, lost the use of her arms and has a leg partly disabled as the result of polio. She is employed by Goodwill as a telephone solicitor, using her foot to dial a telephone and a pencil in her teeth to operate an electric typewriter.

Senator Potter, who lost his legs in World War II, was cited as "an outstanding champion of handicapped people."

PASTOR ORDAINS BROTHER

Jack Leonard Barnes, younger brother of the Rev. Bill Barnes, pastor of Affton Christian Church, was ordained to the Disciples (Christian) Church recently at Kansas City. His brother took part in the ordination ceremony at Independence Boulevard Church, the Christian-Evangelist reports.

The Rev. Jack Barnes was graduated from Culver-Stockton College, Canton, Mo., and now is enrolled in the School of Religion of Butler University, Indianapolis, Ind.

Named to National Boards.

Two laymen of Third Baptist Church were elected to national boards of the American Baptist Convention at its recent Philadelphia meeting: Delno M. Baker to the Home Mission Society, and William H. Bryan to the Foreign Mission Society.

CHURCH NOTICES

MYSTIC MIND SCIENCE
5862 DELMAR
Sunday 9:30 A.M.
Wednesday 8:00 P.M.
Attend Friday 10:30 A.M. Class
Bernice G. Bennett, D.D.
ALL WELCOME

Novena Preacher

The REV. ROBERT F. COERVER of Kenrick Seminary, who will conduct the annual outdoor novena at the Carmelite Monastery.

EAST-WEST RELATIONS BECOMES CHURCH ISSUE

Should churches in the free west maintain relations with churches in the Communist east?

This question, now being raised with increasing frequency in world Protestantism, may erupt into explosive controversy at the assembly of the Lutheran World Federation in August, according to National Lutheran Council, New York. The assembly will be held at Minneapolis, Minn., Aug. 15-25.

In the opinion of Dr. Carl E. Lund-Quist, executive secretary of L. W. F., the problem of east-west church relations could become a major issue at the assembly, where delegates from 57 member churches in 29 countries will chart the course of the federation for the next five years.

"It has been the policy of the federation to seize every opportunity to establish contact with Lutherans everywhere, regardless of the political system under which they live," he said. "We are now in touch with all known Lutheran groups in the world."

The issue has been raised most sharply, Dr. Lund-Quist pointed out, by the Church of Norway through its former primate, Bishop Eivind Berggrav, who has questioned the wisdom of relations with church leaders in satellite countries who are obviously supported by Communist regimes.

ON HONDURAN MISSIONS TOUR

The Rev. Dr. Walter A. Scheer, pastor of Bethany Evangelical and Reformed Church (United Church of Christ), Red Bud and Rosalie avenues, and Mrs. Scheer are taking a conducted tour of their church's missions in Honduras. They left Miami by plane Monday with a group of ministers and their wives, with nine states represented in the party. They will return to the United States Thursday.

The group was met at San Pedro Sula, Honduras, by the missionary staff of 21 men and women. The Evangelical and Reformed Church has been sending doctors, nurses, teachers and ministers as missionaries to Honduras since 1921.

CHURCH NOTICES

EPISCOPAL CHURCH
THE HOLY COMMUNION
7401 DELMAR
(Air-Conditioned)
8, 9 and 11 A.M.
Holy Communion
11 A.M. Church School
THE REV. W. W. HOHENSCHILD

CHRIST CHURCH CATHEDRAL
(Episcopal)
13th and Locust Streets
The Very Rev. Nod Cole, Dean
The Rev. Early W. Poindexter, Canon
Ronald Arnatt, Organist and Choirmaster
SUNDAY
8 A.M. Holy Communion
9:20 A.M. Morning Prayer
Church School, All Ages
11:00 A.M. Holy Communion
Sermon by the Canon
Subject
"CONFLICT OF OLD AND NEW"
WEDNESDAY
7:30 A.M. Holy Communion
THURSDAY
12:10 P.M. Holy Communion
5:30 P.M. Evening Prayer

Father of Three Ministers Marks 50th Year as Pastor

The Rev. Dr. August C. Rasche, of Bay, Mo., who was pastor of St. Peter's Evangelical and Reformed Church, St. Louis, from 1926 to 1945, will celebrate the fiftieth anniversary of his ordination to the ministry tomorrow. He and Mrs. Rasche will also be celebrating their fiftieth wedding anniversary.

Three sons of the Rasches are ministers of the Evangelical and Reformed Church (United Church of Christ). The Rev. Paul Rasche is pastor of Bethlehem Church, Chicago; the Rev. Theodore Rasche is pastor of Trinity Church, Belleville, Ill., and the Rev. Carl Rasche is administrator of Deaconess Hospital, St. Louis.

The anniversary service will be held at 4 p.m. tomorrow at Zion Church, Bay, where the Rev. Dr. Rasche has been pastor since 1945. Bay is in Gasconade county.

The Rev. Dr. Rasche was a member of the board of directors of Deaconess Hospital for eight years and president of the board three years. He was president for several years of the Evangelical Federation of Greater St. Louis, and board member of the Metropolitan Church Federation. He was a member of the Board of Foreign Missions of his denomination for 25 years.

A native of Iowa, and son of an Evangelical Church pastor, the Rev. Dr. Rasche was graduated from Eden Theological Seminary in 1907, and was ordained July 7, that year, at Levasy, Mo., in Jackson county. He served pastorates at St. Joseph, Mo., and Wheeling, W. Va., before coming to St. Peter's Church in 1926. For 42 years, he never missed a Sunday service or parish engagement.

THE REV. GEORGE WITTMER SUMMER RADIO PREACHER

The Rev. George Wittmer, pastor of Messiah Lutheran Church, St. Louis, will serve as summer guest speaker on the Lutheran Hour July 14 to Sept. 15. He served in the same capacity last year.

The Rev. Oswald C. J. Hoffman of New York is the regular speaker on the international broadcast, which is sponsored by the Lutheran Laymen's League. The program is heard over more than 1250 stations in 63 countries and in 53 languages.

The Rev. Mr. Wittmer is president of the Western District of the Lutheran Church-Missouri Synod.

PASTOR TO BE INSTALLED AT TIMOTHY LUTHERAN

The Rev. Walter W. Soeldner will be installed as pastor of Timothy Lutheran Church, Fyler and Ivanhoe avenues, tomorrow at 7 p.m. He came here from a pastorate at Coffeyville, Kan.

The preacher at the installation service will be the new pastor's father-in-law, the Rev. Dr. C. Thomas Spitz of Belleville, Ill. The Rev. Arthur J. Meyer, pastor of St. Peter's Lutheran Church, will be liturgist.

Pastor Soeldner was graduated from Concordia Theological Seminary in 1940.

RABBI ISSERMAN IN EUROPE

Rabbi Ferdinand M. Isserman of Temple Israel is attending the biennial conference of the World Union for Progressive Judaism at Amsterdam, Holland. The meeting opened Thursday and will close Wednesday. As American director of the union, Rabbi Isserman will address the conference.

He will preach at the Liberal Synagogue, Paris, France, July 19, and at West London, England, July 27. He will return to the United States at the end of July.

CHURCH NOTICES

ST. PAUL A.M.E.
Lawton and Leffingwell
8 A.M. and 7:30 P.M.
Preaching and Holy Communion
"WHAT IS THE CHURCH?"
G. Wayman Blakely, D.D., Pastor
Sunday School 9:45 A.M.
Allen League 6:30 P.M.

UNION AVENUE CHRISTIAN
UNION and ENRIGHT
G. Curtis Jones, D.D., Minister
Church School — 9:30 A.M.
Worship Service — 10:45 A.M.
"GOING GOD'S WAY"
Parking on Church Lot

TRINITY PRESBYTERIAN CHURCH
6800 Washington
Elden Clay Prye, D.D., Minister
Church School—9:30 A.M.
Worship Services 9:30 and 11 A.M.
"RUNNING AWAY FROM LIFE"

SECOND PRESBYTERIAN CHURCH
Taylor Avenue and Westminster Place at 4500 Block
MINISTERS
Dr. W. Sherman Skinner
Rev. C. C. Carnahan, Rev. Don Faulkenberg
Dr. Charles Huddleston Heaton, Minister of Music
11 A.M. MORNING WORSHIP
SERMON
"WHY BE LITTLE?"
Mr. Carnahan, Preaching
Parking Lots at the Lister and Pastour Buildings
Champ Memorial Nursery open during the morning service

MEMBERS OF BAHA'I FAITH HOLD 2-DAY MEETING HERE

Members of Baha'i world faith from five states held a two-day meeting here last weekend. About 85 delegates were present from Missouri, Kansas, Illinois, Arkansas and Oklahoma.

The conference was called by the National Spiritual Assembly of the Baha'is and was under the direction of Miss. Edna True, Chicago. Mrs. Velma Sherrill of Webster Groves was local chairman.

Robert Barr of Webster Groves was chairman of the Sunday session, which included a series of teaching workshops. Talks were given by four St. Louis members of the Baha'i: Paul Moon, Dr. L. J. Case, L. R. McCord, and Mrs. Sherrill.

PASTOR GOES TO CALIFORNIA

The Rev. Henry E. Dederer has resigned as pastor of Mt. Olive Lutheran Church, 4246 Shaw boulevard, where he had served since 1940. He has accepted a call to a Lutheran church at Stockton, Calif. He preached his farewell sermon at Mt. Olive church Sunday.

He served as chairman of the religious advisory committee of St. Louis Civil Defense from 1951 until his departure from the city.

CHURCH NOTICES

Pilgrim Congregational Church
926 Union Boulevard (Near Delmar)
9:30 Morning Worship and Church School for 4th Graders and Younger
"OF STARS AND CROWNS"
Mr. Fred Wehrenberg, Preaching
Minister, Allen Hackett, D.D.
GUEST ORGANIST
Miss Shirley Parsons

CHRISTIAN
CHURCHES (Disciples of Christ)
Disciples Council of Greater St. Louis
For location and time of services
Call VEraon 2-1490
W. Elbert Stark, Secretary

Islam
(Resignation to the Will of God)
Public Meetings Sun. 1 to 4 P.M.
1821 N. Vandeventer, JE. 1-4365. "The Messiah has appeared to teach the truth about Jesus Christ, the son of Mary"
Ahmadiyya Movement

MEMORIAL PRESBYTERIAN
Skinker Blvd., near Wydown
Services 11 A.M.—7:30 P.M.
REV. F. L. SUETTERLEIN
Guest Minister—Providence, R.I.
9:30 A.M. Sunday School
6:15 P.M. Youth Meetings

FIRST PRESBYTERIAN
7200 Delmar, University City
Denton M. Garrow, D.D., Minister
9:30 A.M.—CHURCH & CHURCH SCHOOL
(Nursery Available)
SERMON: BY GRACE AND FOR GLORY
The Rev. James H. Smylie, Preaching Guest Minister

Westminster
Presbyterian
Union and Delmar
H. LOUIS PATRICK, D.D., Minister
9:30 A.M. Church School
11:00 A.M. Worship Services
"Preserving an Inheritance"
6:00 P.M. Sunday Eve. Group
Air Conditioned

Prayer Changes Things!

To get your inspiration for today
Do like Everyone else is doing
Dial a Prayer Meditation

Any Minute of the Day or Night
FO. 1-0090

CHURCH OF RELIGIOUS SCIENCE
4526 West Pine Blvd.
Rev. Emil C. Hartmann, Pastor. Rev. Norman L. Watkins, Asso. Pastor

DR. CYNTHIA SUNDAY
Will be our Guest Minister for the entire month of July.
Sunday Morning 11 A.M.
Sunday Afternoon 5 P.M.—Reception
Sunday Evening at 7 P.M.
($1 Donation)
She Will Also Conduct Classes Wednesday Afternoons 2 P.M. and Evening Classes at 8 P.M.
For Further Information Write for Program

CHURCHES OF THE NAZARENE
Sunday School—9:30 Morning Worship—10:45 Evening Service—7:45

BELLEFONTAINE NEIGHBORS
Bellefontaine and Chambers Rds.
Rev. John Sapp, Pastor

CENTRAL, 1231 S. Newstead
Rev. Harvey C. Miller, Pastor

FERGUSON, 510 North Florissant
Rev. Udell Moss, Pastor

FIRST, 2045 S. Louis Ave.
Rev. A. O. Shearer, Pastor

FLORISSANT, Florissant Rd. at Hwy. 140
Rev. Wendover W. Lester

GOLDEN GATE, 2838 Salena
Rev. J. R. Rose, Pastor

GOODFELLOW BLVD., 1006 Melrose
Rev. Dondee Hendon, Pastor

GRANITE CITY, 25th St. & Adams Ave.
Rev. Robert Beaty, Pastor

KIRKWOOD, 11804 Manchester Rd.
Rev. F. A. Welch, Pastor

LAFAYETTE PARK, 2800 St. Vincent
Rev. B. G. Wiese, Pastor

MAPLEWOOD, Sutton and Hazel
Rev. Clifford L. Brunet, Pastor

OVERLAND, Lackland & Woodson Rds.
Rev. A. R. Aldrich, Pastor

ST. CHARLES, 1020 N. Kingshighway
Rev. David E. Sparks, Pastor

ST. LOUIS-NORTHSIDE, 2601 N. 19th
Rev. Glen M. Pace, Pastor

ST. LOUIS PAGE-WARSON, 10035 Page
Rev. Noble V. Hunt, Pastor

SOUTH SIDE, 7200 Virginia Ave.
Otis Jones, Pastor

LEMAY, 2320 Telegraph Rd.
Rev. O. Gerald Green, Pastor

WELLSTON, Kienlen and Wellston
Rev. Dell Fehr, Pastor

CHURCHES OF CHRIST
WELCOME YOU TO THEIR SERVICES TOMORROW

ST. LOUIS AND ST. LOUIS COUNTY

CENTRAL — 305 S. Skinker, Bible School, 9:45 A.M.; Worship, 10:55-7:00 P.M. Robert Meyers.

FERGUSON — 722 S. Florissant Blvd. Bible School, 9:45 A.M.; Worship, 10:45 A.M., 7:30 P.M. T. T. Carney.

KIRKWOOD — Big Bend and Geyer. Bible School, 9:45 A.M.; Worship, 10:45 A.M., 7:00 P.M. George Estes.

LEMAY — 754 Regina. Bible School, 10:00 A.M.; Worship, 10:50 A.M., 7:30 P.M. M. R. Daniels.

MARYLAND HEIGHTS—Fee Fee Road South of Dorsett. Bible School 10:00 A.M.; Worship, 11:00 A.M., 7:30 P.M. Carroll Bennett.

MORGANFORD — Morganford and Thelonon. Bible School, 10:00 A.M. Worship 11:00 A.M., 7:00 P.M. Wed. Bible Study 7:30 P.M. Hubert Lindsey.

NORTHWEST — 5675 Davison. Bible School, 10:00 A.M.; Worship, 10:45 A.M., 7:00 P.M. S. W. Bell.

OVERLAND—9120 Lackland Rd. Bible School, 9:45 A.M.; Worship, 8:30, 10:45 A.M., 7:30 P.M. Denton Neal.

PAGE BLVD.—4227 Page. Bible School, 10:00 A.M.; Worship, 11:00 A.M., 8:00 P.M.; Bible Study, 7:30 P.M. F. W. Moore.

RIVERSIDE—2229 S. Jefferson. Bible School 9:45 A.M.; Worship, 11:00 A.M. 7:00 P.M. L. C. Bell.

SOUTHSIDE—4600 S. Broadway. Bible School, 10:00 A.M.; Worship, 11:00 A.M., 7:30 P.M. Albright Goodgion.

SPRING AND BLAINE—3800 Blaine Ave. Bible School, 9:45 A.M.; Worship, 10:45 A.M., 7:00 P.M. John Garrard.

WEST END—6152 Wagner Ave. Bible School, 10:00 A.M.; Worship, 10:45 A.M., 7:30 P.M. Stael Watson.

Visitor in Europe

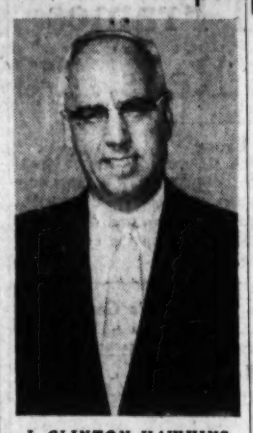

J. CLINTON HAWKINS of St. Louis, national chairman of United Churchmen, at a New York airport en route to Europe to visit Kirchentag (Church Day) headquarters at Berlin, Germany. He will make an appraisal of the work of the Evangelical laity. He will also visit the World Council of Churches at Geneva, and the Ecumenical Institute at De Bossey, Switzerland. Hawkins was one of 30 Americans who represented the Y.M.C.A. at a meeting of the World Council of the "Y" at Kassell, Germany, Thursday. Hawkins is lay leader of the St. Louis Annual Conference of the Methodist Church.

Special Service for Indians.

A special service for Indian families who have settled in St. Louis will be held tomorrow at 2:30 p.m. at Euclid Baptist Church, 1341 North Kingshighway. The service is sponsored by the Baptist city missions board, and the speaker will be the Rev. Roe Beard, missionary to the Cherokee Indians, Muskogee, Okla.

CHURCH NOTICES

UNITY
CHRIST CHURCH
Skinker and Forsyth
2 Services 9:30 & 11:00 A.M.
"FOR THESE DO I PRAY"
Wednesday 8 P.M.
"OPULENCE IN IDEAS"
Blaine C. Mays
PA. 7-6478

BETHANY
Evangelical Church
(The United Church of Christ)
Red Bud and Rosalie
8:15, 9:30 and 10:45 A.M.
Rev. Carl F. Beyer, Preaching
Sunday School 9:30 A.M.
Sanctuary Air Conditioned
Walter A. Scherr, D.D. Minister
Irene Barrick, Music

UNITED CHURCH OF CHRIST
ST. PETER'S
EVANGELICAL AND REFORMED
CHURCH—St. Louis & Warne Aves. 8:30 and 10:30 A.M. Worship
9:30 AM Church School, Men's Forum
CHAPEL—Stein and W. Florissant
9:30 A.M. Church School
10:30 A.M. Worship
(Temporary at Nathan School, 1060 Chambers Rd.)
F. H. Hoefer, D.D. Earl D. Maly

52
EVANGELICAL and REFORMED CHURCHES OF GREATER ST. LOUIS WELCOME YOU
For Time of Service
Call GA. 1-2228 or CE. 1-0273

SECOND BAPTIST CHURCH
10:00 A.M. Morning Worship and Church School
GUEST MINISTER
DR. ROLAND TURNBULL
Minister—Leon E. Robinson
Minister of Music, Howard Kelsey
Service in the New Building Clayton and McKnight Rds.

HUMANIST CONGRESS TO MEET IN LONDON

Eight officers and members of the St. Louis Ethical Society will attend the second congress of the International Humanist and Ethical Union in London, July 26-31. All of the St. Louis representatives now are in Europe.

James F. Hornback, leader of the St. Louis Society, and Mrs. Hornback now are in France; they will go from there to England for the congress.

Two past presidents of the St. Louis Society and their wives will attend the London meeting—Mr. and Mrs. Carroll E. Nelson and Mr. and Mrs. Harold C. Hanke. Hanke is one of six delegates from the American Ethical Union. Others from St. Louis who will attend the congress are Mr. and Mrs. C. Clifford Chaudron, now on a round-the-world tour with their two sons. Chaudron is a vice president of the St. Louis Society.

Hornback and Nelson are alternate delegates from the American Ethical Union.

The congress will be held at South Place Ethical Society, Conway Hall, of which J. Hutton Hynd, former leader of the St. Louis Society, is secretary. Host to the congress is the British Ethical Union.

Speakers will include T. T. ten Have, of the University of Amsterdam, Holland; Herman J. Muller, of the University of Indiana, geneticist and Nobel prize winner, and Mrs. Vijayalakshmi Pandit, sister of Indian Prime Minister Nehru. Mrs. Pandit's subject will be "Problems of the New Democracies."

Lord Boyd Orr, F.R.S., is president of the I.H.E.U.

CHURCH NOTICES

VEDANTA SOCIETY
205 S. Skinker Blvd. PA. 1-6118
Swami Satprakashananda of India
Sunday Service—10:30 A.M.
"THE DIRECT AND THE INDIRECT KNOWLEDGE"
Meditation and Discourse, Tues. 8 P.M.
ALL WELCOME

University Church
METHODIST
6901 Washington, University City
9:30 A.M. Church School
11:00 A.M.
THE SPIRIT OF FREEDOM
JESSE E. THOMAS, Minister
Robt. Oldham, Organist & Director of Music

"THE BIG CHRIST"
Clyde Cariell preaching
9 a.m. Holy Communion
9:30 a.m. Church School for all ages
9:30 A.M. ONLY
ONE WORSHIP SERVICE
Grace Church

DELMAR BAPTIST CHURCH
Washington and Skinker
(Air Conditioned)
EDWIN T. DAHLBERG, Pastor
10:50 A.M.
"TASSELS OF BLUE"
8:00 P.M.
"God's Spelunkers"

3rd Baptist Church
Grand at Washington, C. Oscar Johnson, Pastor
Guest Speaker
DR. WILFRED JARVIS
of Sydney, Australia
10:40 A.M. "A Rhapsody of Redemption From Liberated Lives" (WIL 11:15 A.M.)
7:45 P.M. "Allies of Christ in Modern Democracy"

You are cordially invited to attend
CHRISTIAN SCIENCE CHURCH SERVICES
SUNDAY LESSON-SERMON SUBJECT
"GOD"
Branches of The Mother Church
The First Church of Christ, Scientist, in Boston, Mass.

ST. LOUIS CHURCHES
First: 475 N. Kingshighway
Second: 5807 Murdoch Ave.
Third: 3524 Russell Blvd.
Fourth: 5569 Page Blvd.
Fifth: 3452 Potomac St.
Sixth: 3736 Natural Bridge
Seventh: 1123 Holly Hills Ave.
Eighth: 6200 Wydown Blvd.

BRENTWOOD
First: 2320 Brentwood Blvd.
FERGUSON
First: 29 Randolph
KIRKWOOD
First: Washington and Clay
OVERLAND
First: Lackland and Midland
UNIVERSITY CITY
First: 6900 Delmar
WEBSTER GROVES
First: 17 Selma Ave.

Hours of Service
SUNDAY MORNING AT 11:00
FERGUSON and KIRKWOOD
Also at 9:30 SUNDAY EVENING
First at 8:00
Wednesday Evening Meetings, which include Testimonies of Christian Science Healing are held in all Churches at 8:00 p.m.
Each of the above maintains a Sunday School and also a free Reading Room where authorized Christian Science literature may be read, borrowed or purchased. The Reading Room in the downtown district is at 820 Olive St.
Children and Young People Up to the Age of 20 Are Invited to Attend the Sunday School
HEAR
HOW CHRISTIAN SCIENCE HEALS
SUNDAYS KSD, 8:30 A.M.
KWK-TV, 10:00 A.M.

Vinegar Bend Finds Turn in Road, Takes Cardinals Into Lead

Mizell Sheds Old Woes in 11 Frames Against Reds, 4-3

By Bob Broeg

Down deep in Dixie where the Alabama line shakes hands with Mississippi, the folks must be smilin' tall as the turpentine pine today. They've just had the biggest news since that distant day the railroad swept a curve powerfully fast and dumped its sour cargo, barrels of vinegar that smelled up the countryside and gave the whistle-stop its name.

Vinegar Bend, population 37, huddled around the radio last night—one set really will do—to hear native son Wilmer Mizell, the joker in the Cards this season, become ace-high again by pitching his ball club into first place.

Mizell, who acquired that exaggerated plow-jockey gait carrying two 30-bound buckets of crude pine sap so the buckets wouldn't bang each other or his eyes, was an inspired, even agile and light-on-his-feet athlete during his surprising 4-3 victory over Cincinnati in 11 innings. A 22,583 crowd cheered as the oft-times tangle-footed lanky lefthander covered ground as effectively as he pitched.

"He just seemed to get such a tremendous pick-up from his performance as he went along," said Fred Hutchinson, a manager whose patient policy might be rewarded once more. "I'd have hated to take him out of there, the way he was bearing down and getting the ball over with good stuff, making it hum."

Cunningham Special.

Hutch didn't have to take him out because Joe Cunningham, the blond bomber from Saddle River Township, N.J., belted a "2-1" pitch to right-center for a one-out double that scored Ken Boyer with the winning run in the second overtime inning.

The Redbirds, as a result, regained the league lead, which they'd relinquished exactly a week earlier. And if Mizell really has shed the wildness, the curve-hanging uncertainty and other faults of a miserable spring, the club just might be ready to take a long-term lease on first place.

This time, certainly, Mizell was magnificent as he scattered nine hits, walking only four and fanning seven to record his second victory against seven defeats.

Another setback for the strong-armed southpaw seemed in prospect when bantam rooster Johnny Temple belted a full-count pitch for a game-opening triple. Vinegar stumbled and staggered, pin first-inning custom, throughout that opening frame. But from the time Wally Post slapped a soft run-scoring grounder, Mizell actually was in charge of the slugging Reds, none more thoroughly than Post, who struck out each of the next four times up.

The only time Cincinnati threatened thereafter came in the eighth when the visitors tied on Pete Whisenant's pinch single, a walk and a two-out double by George Crowe, the husky bespectacled first-base stand-in who became a star.

Crowe's Bad Moment.

For Crowe, that timely blow off the right field screen attoned for a miserable error, one of two by which the Redbirds scored two unearned fourth-inning runs off Joe Nuxhall, another talented lefthander to whom 1957 has been extremely cruel.

The Cards, matching Cincy's total of nine hits, had turned Del Ennis' double and singles by the Smith boys, unrelated Hal and Bobby Gene, into a run in the second. Then in the fourth Crowe, apparently bluffed orally by Temple, timidly reached for and missed Boyer's pop fly.

Nuxhall, a red-necked guy, promptly wild-pitched Boyer to second. Ken took third on H. Smith's long fly and scored as B. G. Smith's grounder glanced away from Third Baseman Don Hoak for a two-base error. Eddie Kasko's double made it a charitable two-run inning.

The Cardinals didn't come close to scoring again until the eleventh when Don Gross, another southpaw and Cincinnati's third pitcher, yielded a single to Boyer, first up. H. Smith sacrificed and the lefthanded-hitting Cunningham, who had entered the game as a pinch-hitter in the eighth, broke it up by drilling a curve that looked as wide as the smile worn by Vinegar Bend, the boy and hamlet of the same name.

Redbird Notes.

Warren Giles, National League president, here for the All-Star game, disallowed the Cardinals' protest of a reversed decision Thursday at Chicago, maintaining baseball rule 9.04(C) gives the umpire-in-chief the discretion, where two arbiters disagree, to decide "which umpire was in the best position and which decision was most likely correct."

Bill Bergersch, Omaha general manager, brought sore-armed ace Frank Barnes here for treatment by Trainer Bob Bauman and also sought playing strength from Frank Lane, Redbird general manager. . . . Dick Schofield again played shortstop, but ailing Al Dark replaced him in the eleventh, just after Walker Cooper, batting for the kid, had come close to ending the game with a long drive caught at the bleacher wall. . . . Mizell picked off a runner and had eight fielding chances.

Bowden Triumphs.

HYVINKAEAE, Finland, July 6 (UP)—Don Bowden, America's first "four-minute miler," easily won the 1500-meter run in 3m. 55.4s. yesterday and the 400-meter run in 47.9 seconds during an international track-and-field meet. Dave Kenley, also of the United States, won the pole vault with a leap of 14 feet, 7 inches.

Today's Game

CINCINNATI (At St. Louis)

0

CARDINALS

Batteries: Cincinnati—Klippstein and Bailey; Cardinals—Dickson and H. Smith.

Friday Night's Game

CINCINNATI

	AB.	R.	H.	O.	A.
Temple, 2b	4	0	1	3	4
Post, rf	5	1	1	4	0
Bell, cf	5	0	0	1	0
Crowe, 1b	4	0	0	12	1
Boyd, 3b	4	0	0	2	3
McMillan, lf	4	0	0	1	0
Bailey, c	4	0	0	6	0
Hook, 3b	0	0	0	0	0
Klippstein, p	0	0	0	0	0
Grammas, ss	3	0	0	0	3
NUXHALL, p	2	0	0	0	0
bWhisenant	1	0	1	0	0
ACKER, p	0	0	0	0	0
dBoozman	1	0	0	0	0
GROSS, p	0	0	0	0	0
Totals	40	3	3	*31	10

CARDINALS

	AB.	R.	H.	O.	A.
Blasingame, 2b	5	0	0	2	2
Schofield, ss	4	0	0	1	2
Cooper, c	2	0	1	6	0
Dark, ss	1	0	0	0	0
Musial, 1b	4	0	0	12	1
Ennis, lf	5	1	2	2	0
Boyer, cf	4	2	1	4	0
Kasko, 3b	4	0	2	2	3
H. G. Smith, rf	3	0	0	1	0
Cunningham, rf	1	0	1	0	0
Cerda, 2b	0	0	0	0	0
MIZELL, p	3	0	0	0	3
Totals	41	3	8	32	10

*Out when batted for Gross in seventh. bStruck out for McMillan in seventh. cGrounded out for Nuxhall in eighth. dStruck out for B. G. Smith in eighth.

eGrounded out for Acker in ninth. fFlied out for Schofield in tenth.

Cincinnati	0	0	0	0	0	0	0	0	3	0	0	—3
Cardinals	0	1	0	0	0	0	0	0	2	0	0	—3

E—Temple, Crowe, Boyd, Mizell. RBI—Post, Crowe 2, H. G. Smith 2, Kasko, Cunningham, Cooper, Boozman, Bailey, Blasingame, Musial, Laffitte. Cincinnati 3, Cardinals 3. 2B—Mizell 2, Cooper. 3B—Musial. S—Grammas 2, Mizell 2. DP—Cincinnati 2, Cardinals 2. LOB—Cincinnati 8, Cardinals 7. Sac—Grammas 2, Kasko. SB—Nuxhall 2 and Gross 1 and Mizell 3 and 2. WP—Nuxhall, Klippstein (2-2). Losing pitcher—Gross (4-5). U—Lawler, Dascoli, Pinelli and Secory. T—3h. 53m. A—22,583.

Parkers Keep Rolling Along In Muny Tennis

Ward Parker and his wife, Mercelina, seemed intent upon another successful season in the Muny Tennis Championships, at the end of yesterday's play in the tournament on the Jefferson Memorial courts in Forest Park. The Parkers, in the day's play, advanced to the final in one event, and to the semifinals in two other divisions.

Mrs. Parker teamed with Jean Zacny to reach the final in women's doubles, defeating Bev Tolan and Carol Hanks in a semifinal, 6-4, 3-6, 8-6. They will play Erika Puetz and Marilyn Mueller for the title this afternoon.

Ward and Mercelina Parker gained the mixed doubles semifinal in yesterday's play, and Parker and Ted Simmons gained the men's doubles semifinal round. Parker previously had advanced to the men's singles semifinal.

YESTERDAY'S RESULTS

MEN'S DOUBLES (Quarterfinals)—Ward Parker and Ted Simmons defeated Fred Varner and Ed Montgomery, 6-0, 6-1.

WOMEN'S DOUBLES (Semifinal)—Mercelina Parker and Jean Zacny defeated Carol Hanks and Bev Tolan, 6-4, 3-6, 8-6.

MIXED DOUBLES (Quarterfinals)—Jo Marschel and Bob Friedman defeated Bev and Ron Tolan, 6-3, 8-6; Mercelina and Ward Parker defeated Carol Hanks and Wally Gundlach, 3-6, 6-4, 6-1.

TODAY'S SCHEDULE

5—Jane Pratt and Griffee vs. Jean Zacny and Leigh Strasser (semifinal); Mercelina and Ward Parker vs. Jo Marschel and Friedman (semifinal).

Akins and Szuzina End Heavy Training

Virgil (Honeybear) Akins of St. Louis, and Germany's Franz Szuzina have finished their heavy training for their ten-rounder Monday night at Kiel Auditorium.

Akins has sparred with Willie Anderson and Al Jones for better than a week. Szuzina, doing mostly roadwork in Forest Park, has brought his weight down to 158, or seven pounds under what he weighed when he beat Pedro Gonzales here, May 24.

Poland Trims Finland.

HELSINKI, (July 6 (AP)—Poland defeated Finland, 3-1, in a qualification round for the 1958 world soccer championships. Finland plays in the same group as Poland and the Soviet Union.

Redbirds Cage a Redleg

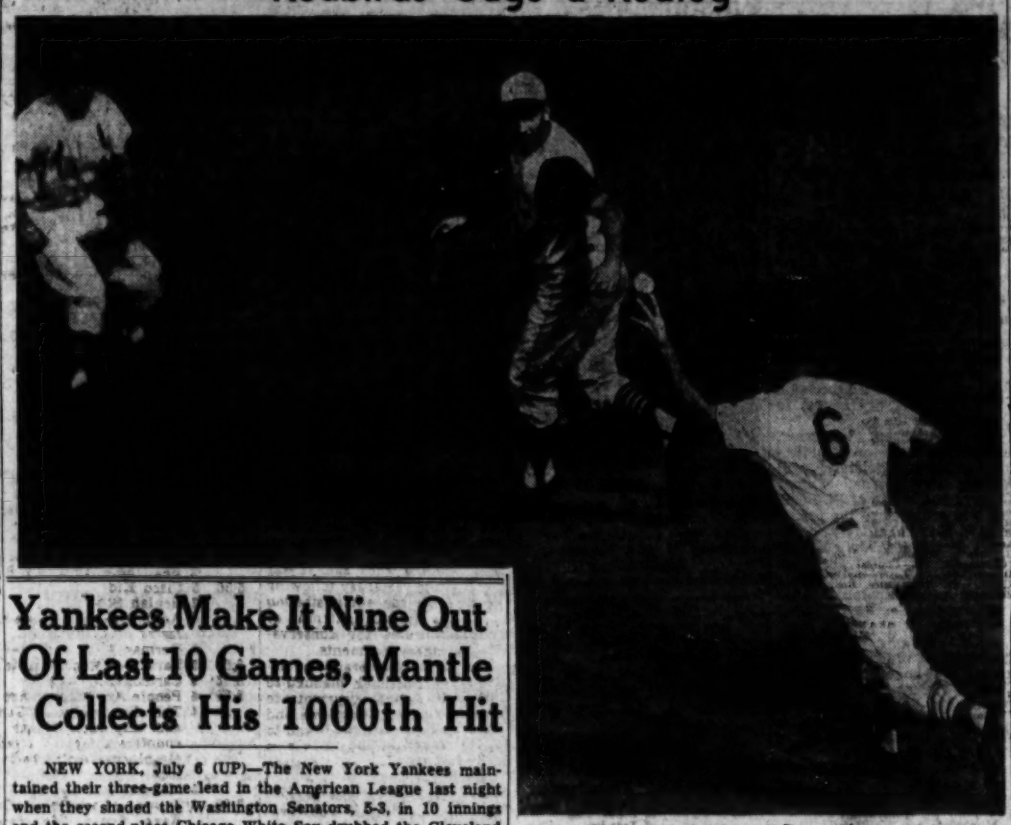

—Associated Press Photo.

The man in the middle here is Cincinnati's Catcher, ED BAILEY. He was trapped off base, in a run-down between Cardinal First Baseman STAN MUSIAL (6) and Second Baseman DON BLASINGAME (left), in the fourth inning of last night's game here. Musial is flipping the ball to Blasingame here. Bailey's trouble began when Pitcher Vinegar Bend Mizell, who later made the putout, threw to Musial.

Yankees Make It Nine Out Of Last 10 Games, Mantle Collects His 1000th Hit

NEW YORK, July 6 (UP)—The New York Yankees maintained their three-game lead in the American League last night when they shaded the Washington Senators, 5-3, in 10 innings and the second-place Chicago White Sox drubbed the Cleveland Indians, 14-4. The Boston Red Sox beat the Baltimore Orioles, 7-5, and the Detroit Tigers whipped the Kansas City Athletics, 8-5.

The National League race, one of, if not the closest first-to-fifth place scrambles in modern times, underwent another shift. The St. Louis Cardinals took over the lead from Cincinnati by whipping the Redlegs, 4-3, in 10 innings behind a good pitching job by Wilmer (Vinegar Bend) Mizell.

The Milwaukee Braves remained in third place when they dropped a 7-4 decision to the Chicago Cubs, the Brooklyn Dodgers downed the Philadelphia Phillies, 6-5, and the New York Giants walloped the Pittsburgh Pirates, 11-6, in the other National League games.

Yanks Too Much for Nats.

The Yankees scored two runs on only one hit in the tenth to score their ninth victory in 10 games after the Senators tied the score in the last of the ninth. The Senators had the bases filled and one out in the ninth when Art Ditmar got Roy Sievers to hit into an inning-ending double play. Mickey Mantle singled during the Yankees' three-run eighth inning to collect the 1000th hit of his career.

Earl Torgeson knocked in four runs with a homer and a double and Jim Rivera drove in three runs to pace the White Sox's best offensive showing of the campaign. Jim Wilson breezed behind the assault to win his ninth game although he was tagged for nine hits including a homer by Rocky Colavito.

The Red Sox ended Billy Loes's seven-game winning streak when they put on a three-run sixth-inning rally that overcame Baltimore's 4-3 lead. Ted Williams's double climaxed the rally and helped Mike Fornieles win his fifth decision with relief aid from Ike De Lock.

Jim Bunning increased his record to 10-2, although he yielded homers to Hector Lopez, Gus Zernial and Tim Thompson. The Tigers backed him with a 10-hit attack that included round-trippers by Charley Maxwell and Frank Bolling. The homer was Maxwell's seventeenth.

Rookie Jerry Kendall hit his first major league homer and Don Elston won his second game as the Cubs tagged Milwaukee's Bob Buhl with his fourth loss. Hank Aaron got his twenty-seventh homer and Johnny Logan also homered for the Braves, who have dropped four of their last five games.

Roy Campanella walloped a three-run homer off Robin Roberts in the eight hianing to help Brooklyn's Roger Craig win his third game with ninth-inning relief assistance from Johnny Podres. The loss was Roberts's eleventh of the year and his fifth in a row since June 6 when he won his sixth game.

Ed Bressoud, just recalled from Minneapolis, Bobby Thomson, Dusty Rhodes and Gail Harris homered as the Giants snapped a five-game losing streak with a 10-hit assault on four Pittsburgh pitchers. Johnny Antonelli went only six innings but picked up his seventh victory. Frank Thomas and Bill Mazeroski homered for the Pirates.

The Scoreboard

NATIONAL LEAGUE

PITTSBURGH (At New York)

0 0 2

NEW YORK

0 0

Batteries: Pittsburgh — Law and Kline; New York—Barclay and Katt.

PHILADELPHIA (At Brooklyn)

0 1

BROOKLYN

2 0

Batteries: Philadelphia—Sanford and Lonnett; Brooklyn — Drysdale and Campanella.

Other Games.

Chicago (Drott 7-7) at Milwaukee (Spahn 8-6), 3 p.m.

AMERICAN LEAGUE

NEW YORK (At Washington)

1 1

WASHINGTON

0

Batteries: New York — Kucks and Berra; Washington — Kemmerer and Berberet.

CLEVELAND (At Chicago)

0

CHICAGO

BALTIMORE (At Boston)

0 0

BOSTON

0 1

Batteries: Baltimore — Brown and Triandos; Boston—Sullivan and White.

Other Games.

Kansas City (Terry 2-3) at Detroit (Lary 4-10), 8:15 p.m.

Easter Hits His 25th Homer as Bisons Win From Rochester Club

BUFFALO, July 6 (AP)—The Buffalo Bisons are on the threshold of first place in the International League thanks to big Luke Easter's batting.

The 35-year-old first baseman, who finished the month of June in a bad batting slump, has broken out in a rash of base hits this week.

Easter, raised his batting average to .302, blasted his 25th home run and drove three runs, to lift his RBI lead to 66 as the Bisons defeated the Rochester Red Wings, 5-3, last night. The victory over third place Rochester, pushed Buffalo to within a half game of first place Toronto as the Maple Leaf lost to last place Montreal, 7-4.

In other games, the Havana Sugar Kings edged the Richmond Virginians, 5-4, and the Columbus Jets, behind the five-hit pitching of Charles Douglas romped to a 10-1 triumph over the Miami Marlins.

Easter's fourth inning two run homer got the Bisons off to a winning four run rally off Rochester starter and loser Gary Blaylock. He drove in his first run with a first inning single. Lefty Rip Coleman, who needed help from Ray Herbert in the ninth inning got credit for the victory.

Cardinal Averages

BATTING

	AB.	R.	H.	HR.	BBL.	AV.
Musial	77	15	32	4	15	.381
Cooper	29	3	9	2	3	.310
H. Smith	84	14	26	3	11	.310
Blasingame	113	20	35	0	11	.310
Kasko	119	23	36	0	11	.303
Ennis	84	11	25	2	12	.298
Gilliam	3	0	1	0	0	.333
Boyer	114	20	33	0	20	.289
Alpizar	3	0	1	0	0	.333
Wilmoth	21	3	6	0	1	.286
Schofield	119	17	34	1	11	.286
Lafferty	3	0	1	0	0	.333
H. Smith	233	36	68	7	35	.292
Schmidt	24	3	6	0	1	.250
Jackson	3	0	0	0	0	.000
Jones	1	0	0	0	0	.000
McDaniel	44	4	8	0	3	.182
Dickson	31	4	6	1	3	.194
Merritt	11	0	0	0	0	.000
McDaniel	11	0	0	0	0	.000
Morrell	1	0	0	0	0	.000
Wilhelm	1	0	0	0	0	.000
Miller	0	0	0	0	0	.000

Totals	3650	361	720	70	328	.276

PITCHING

	W.	L.	Pct.	IP.	H.	BB.	SO.	HR.
V. McDan'l	4	3	.571	70	64	7	39	1
Schmidt	1	1	.500	31	32	13	16	0
D. McDan'l	4	3	.571	77	74	24	47	0
Jackson	3	3	.500	57	54	24	41	0
Dickson	0	0	.000	6	10	3	4	0
Merritt	0	0	.000	20	15	10	14	0
Jones	0	0	.000	2	3	1	1	0
Morrell	0	0	.000	2	3	1	2	0
Wilhelm	0	0	.000	3	3	2	3	0
Miller	0	0	.000	3	3	2	3	0

HOW THEY STAND

Club vs. Club

NATIONAL LEAGUE

	W.	L.	Pct.	G.B.	St.L.	Cin.	Mil.	Brk.	Phil.	N.Y.	Chi.	Pitt.
St.L.	43	31	.581	....	x	5	5	6	6	7	7	7
Cin.	44	33	.571	½	5	x	2	7	8	7	8	7
Mil.	43	33	.566	1	5	8	x	7	6	8	5	9
Brk.	41	33	.554	2	7	5	4	x	5	6	7	7
Phil.	39	34	.534	3½	4	3	6	3	x	9	6	8
N.Y.	36	40	.475	8	5	5	6	3	4	x	8	5
Chi.	25	44	.362	15½	3	2	6	1	3	4	x	6
Pitt.	26	49	.347	17½	2	5	4	6	5	4	3	x

AMERICAN LEAGUE

	W.	L.	Pct.	GB.	N.Y.	Chi.	Bos.	Clev.	Det.	Balt.	K.C.	Wash.
N.Y.	49	26	.653	....	x	8	7	5	6	6	11	7
Chi.	46	29	.613	3	4	x	7	6	7	5	7	10
Bos.	41	36	.532	8	4	4	x	6	4	8	9	6
Clev.	39	35	.527	9½	4	4	5	x	6	6	5	9
Det.	38	38	.500	11½	6	2	7	6	x	6	4	7
Balt.	36	38	.486	12½	4	5	3	4	6	x	7	7
K.C.	28	46	.378	20½	0	4	3	5	6	2	x	8
Wash.	25	54	.316	26	4	2	4	3	4	5	3	x

Last Night's Results.

NATIONAL LEAGUE

Cardinals 4, Cincinnati 3 (11 innings).
Chicago 7, Milwaukee 4.
Brooklyn 6, Philadelphia 5.
New York 11, Pittsburgh 6.

AMERICAN LEAGUE

New York 5, Washington 3 (10 innings).
Chicago 14, Cleveland 4.
Boston 7, Baltimore 5.
Detroit 8, Kansas City 5.

Remember? 5...15...25 YEARS AGO

1952—FRED HUTCHINSON, 32, Detroit pitcher, succeeded RED ROLFE as manager of the Tigers.

1942—RALPH HART of St. Louis won the men's singles of the Jayhawk Open tennis tournament at Topeka and another St. Louisan, JOHN ADELSBERGER, took the lightweight singles scull title in the Central States rowing regatta at Detroit.

1932—BILL JURGES, shortstop of the Cubs, was shot in a Chicago hotel room by a woman who then attempted to kill herself. Neither was wounded seriously. Jurges was shot in the right side and at the tip of the little finger on his left hand. He was expected to be sidelined three to four weeks.

Patterson Says He'll Be Ready For 15 Rounds

GREENWOOD LAKE, N. Y., July 6 (AP)—Heavyweight Champion Floyd Patterson insists he is training for a 15-round fight and will be "ready for anything" when he takes his first defense July 29 against Tommy (Hurricane) Jackson at the Polo Grounds, New York.

"It would be nice if I could finish him off," he said at his training camp. "But I'm not predicting any fast finish. I'm training for a 15-round fight. I've seen too many fellows try for easy knockouts, get all tired out and lose. I want to win. That's the main thing.

"I've got to be ready for almost any style of fighting. Nobody knows what Jackson's going to do at any time. I've got to be prepared."

Patterson knows plenty about Jackson because he beat him last year on a split decision.

"He is amazing," said the champ. "He's durable because guess he gets belted some but, except for Nino Valdez, he's never been knocked out.

Attempting to analyze Jackson's style, Patterson said:

"I've seen some fighters like him. But that was when I was in the amateurs. Definitely I've never fought one like him as a pro. The closest though, as a pro, was when I fought Dick Wagner in 1953. Dick wasn't unorthodox like Jackson and he was a much harder hitter. Dick was strong and persistent just like Jackson. I can tell you I was glad when I finally won."

Patterson has boxed 63 rounds to date in preparation for the Jackson match.

Umpires Are Named For All-Star Game

NEW YORK, July 6 (UP)—Commissioner Ford C. Frick announced today that Umpires Frank Dascoli of the National League and John Stevens of the American League will share the plate-umpiring assignments for the major league All-Star game at St. Louis next Tuesday.

Frick selected Dascoli, Hal Dixon and Stan Landes from the National League and Stevens, Larry Napp and Nestor Chylak of the American League to handle the All-Star game.

Dascoli will start behind the plate, with Napp at first, Dixon at second, Stevens at third, and Landes and Chylak at the foul lines. After four and one-half innings, Dascoli and Stevens will exchange assignments.

Frick also appointed three official scorers for the game. They are Dan Daniel of the New York World-Telegram and Sun, who is president of the baseball writers association of America; J. Roy Stockton, sports editor of the St. Louis Post-Dispatch, and Bob Burne's, sports editor of the St. Louis Globe-Democrat.

Davey Moore Upset Winner Over Martinez

WASHINGTON, July 6 (UP)—Davey Moore, who won an upset decision over Isidro Martinez in 90-degree heat and high humidity last night, said today he would offer a $25,000 guarantee to Hogan Bassey to defend the world featherweight title against him.

Manager Willie Ketchum said Moore, a 21-year-old from Springfield, O., would meet Bassey anywhere, but prefers Madison Square Garden in New York.

Moore floored Martinez, the sixth-ranked feather by the National Boxing Association and an 8-5 favorite, in the seventh round, but the Panamanian arose and fought back briskly in the eighth round.

However, Moore, who had been in command in the early rounds and then lost some ground to Martinez's rally in the middle rounds, won comfortably on all cards. Judge Charley Buck and Referee Eddie La Fond each scored it 95-93 for Moore, and Judge Benny Alperstein made it 97-93. United Press had it 96-91 for Moore and 6-3-1 in rounds.

Martinez, who had been unbeaten in his last eight bouts, blamed the defeat on after-effects of virus infection and measles.

He beat Moore in Panama two years ago. Both were over the featherweight 126-pound limit last night, Moore at 128 and Martinez at 128½.

Henley Titles To Princeton And Cornell

HENLEY-ON-THAMES, England, July 6 (UP)—The United States won two championships in the Henley Royal Regatta today when Cornell beat Yale's Olympic champions in the Grand Challenge Cup final and Princeton's 150-pound crew won the Thames Challenge Cup.

Cornell edged Yale by one-half length in Henley's first All-America final for the Grand Challenge Cup. The Big Red crew was timed in 6 minutes and 53 seconds for the classic Henley distance of one mile, 550 yards over the Thames river.

This was the second time this year that Cornell avenged its setback by Yale in the Olympic trials held last year to determine which crew would represent the United States at Melbourne. Yale won the trip and subsequently brought back the Olympic eight-oared title to America. However, Cornell defeated Yale in the Intercollegiate Rowing Association Regatta on Lake Onondaga in New York last month.

Princeton's lightweight oarsmen, who have not been defeated in two years, won the Thames Challenge Cup final by one length over the National Provincial Bank Rowing Club of England. The Americans' winning time was 7:19.

DICTATING EQUIPMENT?

The De Jur STENORETTE
Leads the world in dictating machine sales. A brief office demonstration will show you why.
Telephone MA. 1-8426
REMBRANDT INC
1008 OLIVE

Kutis Out to Salvage Some Prestige for U.S. Against Canada Tonight

By Dent McSkimming

Soccer history will be written tonight at Public Schools Stadium when Canada's national team opposes Kutis, representing the United States, in a World Cup tournament match. Never before has a World Cup game been played in this city, and precedent is being set in that, Kutis, as a team, is given the honor of representing this country. Game time is 8:15.

Despite the fact that Mexico already has clinched the right to represent North America in the next round of the international championship, tonight's match promises to be keenly contested. Kutis players will see to that. They feel they must win to salvage just one bit of glory for the United States which is as yet without a victory in the three-nation series. Mexico beat the United States picked stars twice; Canada beat Kutis at Toronto, June 22, 5-1.

Canada's squad, including 11 players from Vancouver clubs and four from the Toronto area and five officials, arrived here by plane from Mexico City early last evening. The party is quartered at Hotel Kingsway. Seven of the Vancouver players are members of one team (Halecos) and three of the Toronto players are regular members of the Ukrainian club of that city. They crossed the border last spring to play in the United States Amateur Cup competition, playing for Rochester Ukrainians and losing to Kutis in the national final here.

Mexico's soccer writers were lavish in their praise of this Canadian team which was far stronger than the Mexicans anticipated. The scores, 3-0 and 2-0, were quite respectable considering the advantage the Mexicans have in playing at the 7400-foot altitude.

Manager Nick Jost of Kutis plans to make two lineup changes, starting Bob Burkard in goal and using Bob Whitehead at left fullback. Goalie Leroy Franks, who played in the Toronto game, departs tomorrow for military service; regular left fullback Tom Julius is away from the city on his honeymoon.

Turkish Eleven Wins.

MOSCOW, July 6 (AP)—The Turkish Galatasary soccer team won its first match in the Soviet Union last night, beating the Tifliss Dynamos, 3-2, in the Georgian Capital. The Turks lost their first game in Moscow, June 30.

Probable Lineups

CANADA	Positions	U.S.A. (Kutis)
Pearey	Goal	Burkard
Stothard	R. F.	Weeks
Cairns	L. F.	Whitehead
Orvis	R. H.	R. Murphy
P. Bailey	C. H.	Keough
Gioeli	L. H.	Pedersano
Ion	O. R.	Vazquez
R. Philley	I. R.	Looby
Hughes	C. F.	Moseley
Stewart	I. L.	Mendoza
McLeod	O. L.	Cook

Referee: Canada—Reeves, Hershey, Zakulzny and Shaw; U.S.A.—Fields, J. Murphy, Epps, T. Murphy, Corona. Referee — Stan Leteliamait (St. Louis)

At Public Schools Stadium, 8:15 p.m.

Venturi and Harney Lead In Golf Play

STE. DOROTHEE, Que., July 6 (UP)—Ken Venturi, the new "super boy" of golf, and long hitting Paul Harney, each with six under par 138s, carried a one-shot lead into the third round of the $29,000 Lahatt Open golf tournament today.

Venturi, the most promising young player since Gene Littler turned pro, shot rounds of 68-70, while Harney, the 27-year-old pro out of Bolton, Mass., had 69-69.

Pressing the two leaders were the veteran Al Besselink from Grossinger's, N.Y., 70-69—139, and Joe Conrad, the former Air Force sergeant and 1954 British amateur champion, 69-70—139. Just two strokes off the pace were three others: Paul O'Leary, Culver City, Calif., who shot identical 70s over the par 36-36—72, Islemere course; Leo Biagetti, St. Paul, Minn., and George Bayer, golf's longest hitter from Los Angeles.

Fight Results.

By the Associated Press

WASHINGTON, D.C.—Davey Moore, 128, Springfield, O., outpointed Eddie Martinez, 128½, Panama (10).

SAO PAULO, Brazil — Mariolino Pereyra knocked out Paulo de Jesus (4). (Pereyra retained South American welterweight title.)

Firestone TIRES
LIBERAL BUDGET TERMS
SUBURBAN Warehouse TIRE CO.
2110 MARKET ST. — GE. 6-1373

USEFUL UNITS
'54 DeSOTO, FULL POWER — $1995
'54 FORD STATION WAGON $1795
'54 PLYMOUTH 2-DOOR — $ 775
CLAYTON MOTORS
8455 Maryland PA. 7-2200

LET'S GO TO THE RACES
TONIGHT
POST TIME 8:30 P.M.
Cahokia Downs
NIGHTLY MON. thru SAT.
Don't Miss the Season's Top Attraction
4th RUNNING—$12,000 Added
ST. LOUIS DERBY
For 3-Year-Olds Distance: 1 1/16 Miles
SATURDAY, JULY 13
POST TIME DERBY NIGHT 8 P.M.
MAKE YOUR DINNER AND RESERVED SEAT RESERVATIONS NOW—CALL BR. 1-1600
APPRECIATION NIGHT
MONDAY, JULY 15
- FREE ADMISSION -
You Also Receive a Free Chance on a New Automobile to be Given On Thursday Night, July 18
LADIES' NIGHT EVERY THURSDAY ADM. 25c
Special Added Attraction for the Ladies Following Last Race Every Night
—AIR-CONDITIONED DINING ROOMS & TURF CLUB—
FREE PARKING BUS SERVICE—Broadway and Washington
LOCATED ON U.S. 460 — 9 MILE SOUTH OF E. ST. LOUIS

Miss Gibson Wimbledon Champ

Queen Sees Her Defeat Miss Hard

WIMBLEDON, England, July 6 (UP)—Althea Gibson of New York realized a childhood ambition today when she won the Wimbledon women's championship by trouncing Darlene Hard of Montebello, Calif., 6-3, 6-2, with a devastating display of power tennis.

The 29-year-old Negro, first of her race ever to win a singles crown on the historic center court, overwhelmed her 21-year-old opponent in 100-degree heat and became the fourteenth straight American winner of the women's crown. A crowd of 17,000, including Queen Elizabeth, saw the match.

Gardnar Mulloy of Denver, Colo., and Budge Patty, a Californian now living in Paris, won the United States its first men's doubles championship since 1945 when they upset top-seeded Lew Hoad and Neale Fraser of Australia, 8-10, 6-4, 6-4, 6-4.

Often nervous in big matches, Miss Gibson had command of her game right from the start. She raced out to a 4-0 lead in the first set with the loss of only four points.

Miss Gibson's tremendous spurt from the opening game, when she broke Miss Hard's service with ease, quenched the fire in Darlene's usual slambang, net-rushing play.

Trailing 0-4 in the first set, Miss Hard managed a service break with a stop volley to Althea's feet on the final point of the fifth game. She held twice more during the rest of the set but could not crack Miss Gibson's service to make up her early deficit.

Play was riddled with errors in the final set. Althea had to come up from 0-40 to hold service in the second game and scored her second break in the fifth for a 4-1 lead.

At that point, Miss Hard poured ice-water down her neck as they paused between games in an effort to beat the heat. She lost the next game after several patty-cake rallies that Miss Gibson finally broke up with a game-winning overhead smash.

Then, after Miss Hard held service to make it 5-2, Miss Gibson pulled out all the stops and won the final game at love on her service. The match took 49 minutes.

At the end of the match the Queen presented the championship trophy—a large gold plate—to the new titleholder. Both the players curtsied and shook the Queen's hand.

Miss Gibson shared a second Wimbledon championship when she teamed with Miss Hard to win the women's doubles final with a 6-1, 6-2 triumph over Thelma Long and Mary Hawton of Australia. Miss Gibson shared the title in 1956 with England's Angela Buxton.

WHO'S WHO IN BASEBALL

By United Press.

LEADING BATTERS
(Based on 200 Official at Bats.)

NATIONAL LEAGUE

	AB.	R.	H.	Ave.
Fondy, Pittsburgh	230	30	91	.333
Musial, Cardinals	297	46	102	.343
Aaron, Milwaukee	328	63	112	.341
Mays, New York	278	56	89	.320
Robinson, Cincinnati	304	58	97	.319
Hodges, Brooklyn	279	38	85	.315
Cimoli, Brooklyn	261	45	82	.314
Morgan, Chicago	250	37	77	.308
Crowe, Cincinnati	260	44	80	.308
H. Smith, Cardinals	202	16	62	.307

AMERICAN LEAGUE

	AB.	R.	H.	Ave.
Mantle, New York	247	69	93	.377
Williams, Boston	242	54	84	.347
Skowron, New York	272	40	90	.331
Boyer, Baltimore	263	38	87	.331
Malzone, Boston	309	35	103	.330
Fox, Chicago	296	47	95	.321
Lemon, Washington	308	39	98	.317
Minoso, Chicago	232	44	73	.314
McDougald, N. York	267	47	81	.303
Wertz, Cleveland	257	44	77	.300

HOME RUNS
NATIONAL LEAGUE

Aaron, Braves	27
Musial, Cards	19
Crowe, Reds	18
Mathews, Braves	17
Snider, Dodgers	16

AMERICAN LEAGUE

Mantle, Yanks	22
Williams, Red Sox	20
Stevers, Senators	18
Maxwell, Tigers	17
Zernial, Athletics	16

RUNS BATTED IN
NATIONAL LEAGUE

Aaron, Braves	73
Musial, Cards	61
Hoak, Redlegs	55
Crowe, Redlegs	55
Banks, Cards	54

AMERICAN LEAGUE

Stevers, Senators	57
Mantle, Yanks	56
Skowron, Yanks	56
Malzone, Red Sox	54
Minoso, White Sox	52

PITCHING
(Based on 7 Decisions.)

	W.	L.	Pct.
Shantz, Yanks	9	1	.900
Schmidt, Cards	6	1	.857
Bunning, Tigers	10	2	.833
Sanford, Phils	9	2	.818
Trucks, Athletics	7	2	.778

IMMEDIATE DELIVERY
'57 DE SOTOS AND PLYMOUTHS
TED'S MTRS. 7486 Manchester at Big Bend

Firestone NYLON
Deluxe Super Champion
$19.95 6.70x15
Plus tax and recappable tire
Firestone STORE
4232 EASTON

PORTABLE & AUTO RADIOS
for your vacation
Newberry RADIO COMPANY
3401 S. Kingshighway VE. 2-2050

Famous 9-0-5 Beer
Now in Bottles
10¢ Bottle Case 24 2.29
PEOPLES 9-0-5 STORES
ALL OVER GREATER ST. LOUIS

TUESDAY! 1:15 p.m.

LIVE FROM ST. LOUIS
1957 MAJOR LEAGUE ALL-STAR GAME
PRE-GAME PROGRAM
1:00 p.m.—KSD-TV
1:05 p.m.—KSD
KSD and KSD-TV
550 on RADIO Channel 5—Television

Big League Box Scores

TIGERS 8, ATHLETICS 5

KANSAS CITY	AB.	R.	H.	DETROIT	AB.	R.	H.
Lopez 3b	4	1	1	Kuenn 3b	4	1	1
DeM'tri ss	4	0	0	Bolling 2b	4	1	1
Zernial rf	4	1	1	Kaline rf	4	1	1
Noren 1b	4	0	0	Maxwell lf	3	2	2
Skinas rf	4	1	1	Boone 1b	3	1	1
Thompson c	2	1	1	House c	3	0	1
Smith c	2	0	1	Tuttle cf	3	0	0
Held cf	3	0	1	Sanford ss	3	1	2
Hunter 2b	3	1	1	Bunning p	3	0	0
cPower	1	0	0				
Gorman p	1	0	0	Totals	31	5	10
Trucks p	1	0	0				
aLeVey	1	0	1				
McD'mott	0	0	0				
Cox p	0	0	0				
Totals	35	5	8				

aSingled for Trucks in eighth.
bRan for Cerv in eighth.
cFlied out for Hunter in ninth.

Innings	1	2	3	4	5	6	7	8	9
Kansas City	0	0	0	1	0	0	1	3	1—5
Detroit	0	1	2	0	1	2	1	1	x—8

E—DeMaestri, Kuena. RBI—Lopez, Zernial, Thompson, Cerv, Held; Bolling 2, Kuenn 2, Sanford 2, House. 2B—Maxwell, Kaline, Kuena. 3B—Sanford. HR—Lopez, Zernial, Thompson; Maxwell, Bolling. S—House. Bunning. DP—Noren (unassisted). Left—Kansas City 3, Detroit 6. BB—Gorman 1, Trucks 3, Cox 1, SO—Gorman 2, Trucks 4, Bunning 7, HO—Gorman 2 in 3, Trucks 7 in 4, Cox 1 in 1. RAER—Gorman 3 and 3, Trucks 4 and 3, Cox, 1 and 1, Bunning 5 and 5. Winner—Bunning (10-2). Loser — Trucks (7-2). U — McKinley, Soar, Berry. T—2h, 34m. A—34,240.

DODGERS 6, PHILLIES 5

PHILADELPHIA	AB.	R.	H.	BROOKLYN	AB.	R.	H.
Ashburn cf	4	0	0	Neal ss	4	0	1
Hamner 2b	5	2	1	Gilliam 2b	4	1	1
Bowman rf	3	0	0	Snider cf	3	1	1
bHemus	0	0	0	Cimoli lf	3	1	1
cHaddix	0	1	0	Hodges 1b	3	1	1
Repulski lf	4	1	2	Furillo rf	4	0	0
Jones 3b	3	1	0	Cp'ella c	3	2	1
Boochee 1b	1	0	0	Zimmer ss	3	0	1
dLopata	1	0	1	McDevitt p	2	0	0
Lonnett c	4	0	1	Labine p	0	0	0
Fern'dez ss	3	0	1	aAmoros	1	0	0
Roberts p	1	0	0	Craig p	1	0	0
				Podres p	0	0	0
Totals	33	5	6	Totals	29	6	6

aFouled out for Labine in seventh.
bWalked for Bowman in ninth.
cRan for Hemus in ninth.
dDoubled for Boochee in ninth.

Innings	1	2	3	4	5	6	7	8	9
Philadelphia	0	0	0	3	0	0	1	0	1—5
Brooklyn	3	0	1	0	0	2	0	0	x—6

E—Neal 2, Boucher, Zimmer, Hamner. RBI—Cimoli, Furillo, Campanella 4, Lonnett, Fernandez, Lopata, (Hamner scored on McDevitt's wild pitch in fourth), (Hamner scored on Zimmer's error in sixth). 2B—Repulski, Lopata. HR—Campanella, SB—Furillo, Sanders. S—Cimoli, Furillo 2, Repulski. DP—Gilliam, Neal and Hodges; Labine, Campanella and Hodges. Left—Philadelphia 9, Brooklyn 6. BB—Roberts 4, McDevitt 6, Labine 1, Craig 2. SO—Roberts 3, McDevitt 8, Craig 3, Podres 1. HO—McDevitt 8 in 9 (pitched to batter in seventh), Labine 0 in 1, Craig 0 in 1⅔, Podres 1 in ⅓. RAER—McDevitt 4 and 3, Craig 1 and 1, Roberts 6 and 5. WP —McDevitt. Winner—Craig (3-5). Loser—Roberts (6-11). U—Sudol, Gorman, Barkhart, Dixon. T—2h 40m. —13,324.

GIANTS 11, PIRATES 6

PITTSBURGH	AB.	R.	H.	NEW YORK	AB.	R.	H.
Virdon cf	5	2	2	Lockman	5	2	1
Mazer 2b	4	3	3	cf-lb	2	1	0
Fondy 1b	4	0	1	Dark 2b	4	1	2
Thomas lf	4	0	2	Mueller rf	3	1	1
Groat ss	3	0	1	bMays rf	1	1	0
Baker 3b	4	0	1	Harris 1b	2	1	1
Mejias rf	4	1	1	aAshburn	1	0	0
Foiles c	3	0	1	Grissom p	1	0	0
				Spencer 2b	0	0	0
				Rhodes lf	2	1	1
Swanson p	0	0	0	dVirgil rf	1	0	1
eF. Smith	1	0	0	Bress'd ss	4	1	1
R. Smith p	0	0	0	Westrum c	4	2	0
				Antonelli p	0	0	0
Totals	35	6	12	aThoms' lf	1	1	1
				Totals	34	11	10

aHomered for Antonelli in sixth.
bWalked for Mueller in sixth.
cSingled for Harris in sixth.
dSingled for Rhodes in sixth.
eGrounded out for Swanson in eighth.

Innings	1	2	3	4	5	6	7	8	9
Pittsburgh	0	1	0	0	2	1	2	0	0—6
New York	0	0	0	2	1	7	0	0	x—11

E—Trimble, Baker, Foiles, Lockman. RBI—Thomas 3, Rhodes 2, Fondy, Harris 2, Foiles, Bressoud, Thomson, Jablonski 2, Spencer, Virgil 2, Mazeroski. 2B—Mejias. HR—Thomas, Rhodes, Bressoud, Thomson, Harris, Mazeroski. S—Thomas, Foiles. DP —Trimble, Groat and Fondy; Baker, Mazeroski and Fondy; Antonelli, Spencer and Harris. O'Connell and Lockman. Left—Pittsburgh 8, New York 6. BB—Trimble 5, Antonelli 1, Arroyo 1, Swanson 1, Grissom 1. SO—Antonelli 2, Trimble 1, Swanson 1, R. Smith 1, HO—Trimble 7 in 5⅔, Arroyo 2 in ⅓, Swanson 6 in 1, R. Smith 0 in 1, Antonelli 7 in 4, Grissom 2 in 3. RAER—Antonelli 4 and 4, Grissom 2 and 2, Trimble 3 and 3, Arroyo 3 and 3. WP—Trimble, Arroyo. Winner—Antonelli (7-7). Loser—Trimble (0-1). U—Jackowski, Crawford, Venzon, Sailantant. T—2h. 20m. A—4998.

Nine British Ryder Cup Golfers Decided

LONDON, July 6 (AP)—The open golf championship that ended at St. Andrews yesterday completed the professional Ryder Cup points table and automatically decided nine of the 10 British players who will represent Great Britain against the United States at Lindrick, Oct. 2 and 3.

The nine certainties are Eric Brown, Harry Weetman, Harry Badshaw, Kenneth Bousfield, Peter Allis, Dai Rees, Max Faulkner, C. O'Connor and J. Hunt.

Tenth place will be filled by the winner of the professional match play championship, but if he is one of those already selected the place will go to Peter Mills, who finished tenth in the table.

Lollar May Be Able To Play in a Week

CHICAGO, July 6 (UP)—Catcher Sherman Lollar of the Chicago White Sox, who broke a bone in his wrist, June 20, probably will be available to play in about a week, Sox physician John Claridge said.

Claridge examined the wrist yesterday and said it was a clean break. The bone was broken when Lollar was hit by a pitched ball in a game at Baltimore.

YANKEES 8, SENATORS 3
(10 Innings.)

NEW YORK	AB.	R.	H.	WASHINGTON	AB.	R.	H.
Kubek 3b	5	1	1	Runnels 3b	4	0	1
McD'ald ss	4	2	2	Courtney e	4	0	1
Mantle cf	3	1	1	Stovers lf	5	1	2
Skowr'n 1b	5	0	2	Lemon rf	5	0	2
Berra c	3	0	0	Becquer 1b	4	0	2
Bauer rf	5	0	0	Tho'berry cf	3	0	1
Howard lf	4	0	0	cSchull	1	0	0
Rich'on 2b	3	0	0	Schoen'r rf	0	0	0
aSiaughter	1	0	0	Bridges 2b	5	0	0
Byrne p	1	0	0	eBerberet	1	0	0
Ditmar p	0	0	0	Bolling ss	3	1	1
Sturd'vant p	2	0	0	Ramos p	3	0	0
bSimpson	1	1	1	Clev'ger s	0	0	0
Colem'n 2b	1	0	0	dFitz'rald	1	0	1
				Byerly p	0	0	0
Totals	37	5	7				
				Totals	40	3	13

aFlied out for Richardson in eighth.
bSingled for Sturdivant in eighth.
cStruck out for Throneberry in eighth.
dSingled for Clevenger in ninth.
eGrounded out for Schoonmaker in tenth.

Innings	1	2	3	4	5	6	7	8	9	10	
New York	0	0	0	0	0	0	0	3	0	5	8
Washing'n	0	0	0	2	0	0	0	0	1	0	3

E—Coleman. RBI—Becquer 2, McDougald, Mantle, Skowron 2, Fitzgerald, Berra, Simpson, 2B—Lemon, Bolling. 3B—Sievers. HR—Becquer, SF—Berra. DP — Richardson, McDougald and Skowron 2; McDougald and Skowron; McDougald, Coleman and Skowron. Left—New York 6, Washington 10. BB—Ramos 1, Sturdivant 1, Clevenger 1, Byrne 1, Byerly 2. SO—Ramos 1, Sturdivant 2, Clevenger 2, Byrne 1, Ditmar 1. HO—Sturdivant 5 in 7, Byrne 4 in 1⅔, Ditmar 1 in 1⅓, Ramos 7 in 7⅓, Clevenger 0 in 1⅔, Byerly 1 in 1. RAER—Sturdivant 2 and 2, Byrne 1 and 1, Ramos 3 and 3, Byerly 2 and 2. HBP—Byrne (Courtney). PB—Courtney. Winner—Ditmar (4-1). Loser—Byerly (2-4). U—Stevens, Napp, Rice, Rommel. T—2h, 42m. A—16,529.

CUBS 5, BRAVES 4

CHICAGO	AB.	R.	H.	MILWAUKEE	AB.	R.	H.
Kendall 2b	5	2	2	Bruton cf	4	0	1
Walls lf	3	0	1	Sch'd't 2b	4	0	2
Tanner cf	3	1	1	Math's 3b	4	1	1
Morgan rf	3	0	2	Aaron rf	4	1	2
Long 1b	3	0	0	Cov'ton lf	3	1	1
Banks ss	3	2	0	Torre 1b	3	0	0
Morgan 2b	3	1	1	Logan ss	3	0	0
Neeman c	4	1	1	Rice c	3	0	0
Elston p	4	0	1	Crandall c	1	0	0
Lown p	0	0	0	Buhl p	0	0	0
				Trowb'e p	0	0	0
Totals	37	7	12	aFranko	1	0	0
				Jolly p	0	0	0
				bDemeritt	1	0	0
				Johnson p	0	0	0
				Totals	32	4	9

aGrounded out for Trowbridge in fifth.
bStruck out for Jolly in eighth.

Innings	1	2	3	4	5	6	7	8	9
Chicago	3	0	0	0	2	0	0	0	0—5
Milwaukee	0	0	0	2	0	1	0	1	0—4

E—Bruton. RBI—Long 2, Kendall 2, Elston, Moryn, Morgan, Torre, Logan, Aaron 2, 2B—Matthews, Morgan, Walls. 3B—Covington. HR—Kendall, Logan, Aaron, Tanner. SF—Torre. —Chicago 7, Milwaukee 4. RB—Buhl 1, Jolly 1, Elston 2. SO—Buhl 1, Trowbridge 4, Jolly 2, Elston 5. HO —Buhl 4 in 1⅔, Trowbridge 3 in 3⅓, Jolly 4 in 3, Johnson 1 in 1, Elston 8 in 8 (pitched to two batters in ninth), Lown 1 in 1. RAER—Buhl 4 and 3, Trowbridge 2 and 2, Jolly 1 and 1, Elston 4 and 4. WP—Trowbridge. Winner—Elston (2-0). Loser—Buhl (9-4). U—Donatelli, Delmore, Smith, Conlan. T—2h, 35m. A—37,964.

WHITE SOX 14, INDIANS 4.

CLEVELAND	AB.	R.	H.	CHICAGO	AB.	R.	H.
Smith 3b	3	2	1	Aparicio ss	5	0	1
Avila 2b	4	0	0	Fox 2b	5	2	2
Ferris 1b	4	0	1	Torg'n 1b	5	0	0
Wooding lf	4	0	1	Doby cf	3	1	0
Flavio rf	4	1	1	Minoso lf	3	2	2
William cf	3	1	1	Landis lf	1	0	0
Altobelli cf	1	0	0	Rivera rf	5	1	2
Nixon c	4	0	1	Moss c	5	1	3
Carrasq'l ss	4	0	1	Esposito 3b	5	2	2
Pituis p	0	0	0	Wilson p	4	2	2
Tomasek p	2	0	0				
McLish p	0	0	0	Totals	38	14	14
aRamos	1	0	0				
Totals	36	4	9				

aFlied for McLish in ninth.

Innings	1	2	3	4	5	6	7	8	9
Cleveland	0	0	0	1	1	0	1	0	0—4
Chicago	2	0	1	0	0	0	5	3	x—14

E—Fox. RBI—Torgeson 2, Minoso, Rivera 3, Esposito 2, Wilson 2, Aparicio, Wooding, Carrasquel, Coinvitz, Moss, Wertz. 2B—Torgeson, Minoso. Wilson HR—Torgeson, Colavito, Minoso. DP—Esposito, Fox and Torgeson. Left—Cleveland 7, Chicago 2. PB—Flavio 1, Tomasek 5, Wilson 2, McLish 1. SO—Tomasek 2, McLish 4, Wilson 4, Wilson 4. HO—Flavio 4 in 1, Tomasek 1 in 3⅓, McLish 3 in 3⅓, McLish 1 in 3 and 3, Tomasek 3 and 3, Wilson 4 and 4, McLish 3 and 3. Winner—Wilson (9-5). Loser—Flavio (7-1). Umpires—Berry, Colyak, Summers and Tabacchi. T—2h, 20m. A—38,744.

RED SOX 7, ORIOLES 5

BALTIMORE	AB.	R.	H.	BOSTON	AB.	R.	H.
Garde'r 2b	3	0	1	Piersall cf	5	0	2
Goodm' 3b	4	0	0	Kinds ss	3	1	1
dFranc' 1b	1	0	0	Williams lf	4	1	1
Kell 1b-3b	4	0	1	St'phens rf	4	1	1
Nieman lf	5	0	0	Vernon 1b	4	0	1
Triandos c	5	2	2	Jensen rf	4	1	1
Boyer ss	4	1	2	Malzone 3b	4	1	2
Pilarcik rf	4	1	2	Lepcio 2b	4	1	2
Bridew'r ss	3	1	1	White c	4	1	2
eBoyd	1	0	0	Fornieles p	2	0	0
Miranda ss	0	0	0	aGernert	1	0	0
Loes p	2	0	0	Delock p	1	0	0
Ceccar'll p	0	0	0				
Totals	37	5	9	Totals	36	7	12

aSingled for Fornieles in sixth.
bFlied out for Brideweser in eighth.
cFlied out for Loes in eighth.
dFlied out for Kell in eighth.
eBatted for Bridew'r in ninth.

Innings	1	2	3	4	5	6	7	8	9
Baltimore	0	0	0	0	4	0	0	0	1—5
Boston	2	0	0	1	0	1	3	0	x—7

E—Loes, Bridewesser, Lepcio. RBI—Kiaus 2, Vernon, Triandos 2, Brideweser 2, Gardner, Gernert, Williams, Malzone. (Lepcio scored on wild pitch in fourth). 2B—Williams, Jensen. 3B—Brideweser. HR—Kiaus, Triandos 2. SB—Gardner, Malsone. S—Loes, Kiaus. DP—Brideweser, Gardner and Kell. Left—Baltimore 10, Boston 7. BB—Loes 1, Fornieles 2, Delock 1, SO—Loes 4, Ceccarelli 2, Fornieles 2, Delock 1. HO—Loes 12 in 7, Ceccarelli 0 in ⅓, Fornieles 7 in 6, Delock 2 in 3. R and ER—Loes 7 and 6, Fronieles 4 and 1, Delock 1 and 0. WP—Loes 2. HBP—Fornieles (Gardner). Winner—Fornieles (5-8). Loser—Loes (9-4). U—Umont, Runge, Paparella, Burtt. T—2h, 31m. A—36,091.

Legion Box Scores

Mo. Pac.	AB.	R.	H.	Creve Coeur	AB.	R.	H.
Stifter'n 3b	4	4	3	Jordan 2b	4	0	0
Harman lf	4	1	0	Block c-p	4	0	0
Hough lf	1	0	0	Arft ss	3	1	1
Hudson 1b	3	1	1	Ferguson rf	2	1	1
Strange ss	3	1	1	Ruck rf	2	0	0
Cigno 2b	2	2	0	Barrett 3b	4	1	2
Mercurio cf	4	2	3	D'nay lf-c	4	1	1
Becker cf	1	1	0	Dyer 1b	3	0	1
Gul'b'da rf	4	1	0	Mueller 1b	1	0	0
Weidner rf	1	0	1	Maroney cf	3	0	0
Mandel c	4	0	0	D.Anthon p	0	0	0
Zatcher p	4	2	3	Osman p	0	0	0
				T.A'th'n p-lf	3	0	0
Totals	39	14	17	Totals	32	4	9

Innings	1	2	3	4	5	6	7	8	9
Mo. Pac.	3	3	1	2	2	1	0	2	—14
Creve Coeur	0	3	0	0	0	0	0	1	—4

E—Stifterman, Anelauf, Weidner, Ruck, Barrett (2), Dunaway. 3B—Stiefterman, Strange. HR—Snelson (over fence at 31U'). RBI—D. Anton 3 in ½, Osmon 3 in 1, T. Antinon 3 in 3½, Block 3 in 3, Zatcher 9 in 8. Winner —Zatcher. Loser—D. Anthon.

Thomas Booth	AB.	R.	H.	Cecil Ritchee	AB.	R.	H.
Wessler 2b	5	1	2	Antonio 2b	4	0	0
Hunt 3b	5	0	1	Letm'n 3b	2	1	0
Diel rf	4	0	0	Gr'ham 1b	2	1	1
Marting ss	4	0	2	Swank c	3	0	1
Scerbo p	4	1	3	Giardano lf	4	0	0
Sh'ts cf-lf	4	0	0	Hats cf	4	0	1
Hess 1b	4	1	2	Unwi p	4	0	0
Goodman lf	2	0	1	McCabe rf	4	0	0
Gluck cf	1	0	0	Faser ss	4	0	0
Tipton c	4	0	0				
Totals	37	3	11	Totals	31	2	4

Innings	1	2	3	4	5	6	7	8	9
Cecil Ritchee	2	0	0	0	0	0	0	0	—2
Thoman Booth	0	1	0	0	0	0	0	2	—3

2B—Wessler, Swank. 3B—Scerbo, Hess. S—Cluck. SB—Marting, Antonio, Rbi—Hunt, Goodman, Cluck, Swank. DP — Antonio, Faser and Gregerson. WP—Scerbo. BB—Scerbo 6, Sh'ts 3, Unwin 3. 2 outs when winning run scored.

Minor League Results.

By the Associated Press.

Pacific Coast League.
Seattle 3, Sacramento 2.
San Diego 10, Hollywood 8.
San Francisco 3, Portland 1.
Vancouver 7, Los Angeles 4.

International League.
Montreal 7, Toronto 4.
Buffalo 5, Rochester 3.
Columbus 10, Miami 1.
Havana 5, Richmond 4.

American Association.
Louisville 6, Minneapolis 5.
Indianapolis 7, Omaha 3.
Wichita 6, Denver 2.
Charleston 8, St. Paul 3.

Southern Association.
New Orleans 8-10, Little Rock 7-0 (first game completion of July 3rd suspended game).
Chattanooga 5, Atlanta 2.
Mobile 2, Memphis 1.
Nashville 11, Birmingham 7.

Texas League.
Tulsa 2-3, Fort Worth 0-2.
Oklahoma City 4, Dallas 3.
Shreveport 10, San Antonio 2.
Houston 5, Austin 3.

Eastern League.
Reading 3, Syracuse 2 (11 innings).
Albany 6, Springfield 3.
Schenectady 4, Binghamton 3.

Western League.
Sioux City 6-5, Des Moines 4-3.
Pueblo 4, Amarillo 1.
Topeka 5, Lincoln 2.
Colorado Springs 5, Albuquerque 4.

South Atlantic League.
Columbia 6, Savannah 3.
Macon 4, Knoxville 0.
Augusta 7, Jacksonville 1.
Charlotte 7, Columbus 2.

Midwest League.
Peoria 2, Dubuque 1.
Keokuk 7, Clinton 6.
Waterloo 7, Cedar Rapids 4.
Michigan City 5, Madison 4.

Three-I League.
Evansville 3, Cedar Rapids 2.
Burlington 7, Davenport 6.
Keokuk 10, Peoria 2.

Vinson Adds 2 Firsts to His Cahokia Total

With Jake Colclasure sitting out a 10-day suspension, Jimmy Vinson added two victories to his string at Cahokia last night, to bring his total to 34 and leave him 11 firsts behind the leader. Vinson scored with Little Andy B (15.80) in the first race and with Mambo Man ($14) in the ninth.

Another double winner was Frank Maher, who won with Billet-Doux (18) in the third and Bit-O-Kin (19.60) in the seventh.

The leading trainers at the track, C. C. Lemons and George Schatz, saddled the winners in the daily double. It was Hypostyle for Lemons and Little Andy B for Schatz. The 10-4 combination paid off at $61.80 for $2.

The crowd of 5407 sent $258,289 through the mutual windows.

A five furlong spring will feature tonight's program. Among the starters will be Tiganna, Impolite, Willow Jade, Skin Junior, U.S. Navy, Hy-Bill B, Marcy Anne and L'e Pride. Skin Junior, Hy-Bill B and Willow Jade have been in the winner's circle at the meeting.

Cahokia Entries.

FIRST RACE—Claiming, 3-year-olds and up, $1000, seven furlongs:

Brief Sugar	108	*Copper River	110
Miss Kiki	115	*Triumph's	
Nora Visa	110	Echo	110
Aspirant	120	Fiddle Around	117
Mike D	117	Lonske Flash	120
Clairbeau	117	Teds Jeep	120
Remodeled	115	Is Yours	115
Miss Redina	108	*Katherine H.	105
Miss Lou	110	Bonnie Weed	110
Goon Sister	112		

SECOND RACE—Claiming, 3-year-olds and up, $1000, seven furlongs:

Fredditon	108	Rainio	108
Margaret J.	110	Perfect Top	117
Great Threat	117	*Hopeful Miss	105
Ramonsona	115	Clipstone	112
Art's Briz	117	Light Lewis	112
Night Fog	120	Grandma Bina	105
Mtg Tempoy	112	Derby W.	117
McBenzill	120	Prince Pleg	115
Jean Bird	115	Rowdy Robert	120

THIRD RACE — Claiming, 2-year-olds, $1100, four and one-half furlongs:

*Mosey Greyo	110	*Elkeisse	107
Indian Baked	104	Wildfire Gift	113
*Lemon Bar	107	Miss Mac B.	118
Risky Boy	109	Gone Val	115

FOURTH RACE—Maidens, 3- and 4-year-olds, $1400, seven furlongs:

Dyonis Comet	113	Butch's Dream	113
*Mr. River	116	Gay Gal	108
Dasher	118	Hambone's	
Absolute Quest	113	Ray	108
*Bee Gains	116	*Johnny	
Silver Mitz	109	Hickey	108
*Gilded Bow	109		

FIFTH RACE — $1000 claiming, three-year-olds and up, five furlongs:

Pads Boy	115	Balls Girl	112
Nixon Boy	120	*Polly K. Kay	107
*Busy Zeek	115	*Little Guess	115
Neal Elyse	110	Greyols	107
Mi Sandsmaa	110	Funicular	113
Mystic Image	107	Highwayman	113
Cervoid	112	Tommy V.	120
*Silver Flash	112		

SIXTH RACE — $1500 allowance, three-year-olds and up, five furlongs:

Tiganna	113	U.S. Navy

N.E.A. REJECTS STRONG STAND ON INTEGRATION

PHILADELPHIA, July 6 (AP) —Efforts to strengthen a resolution backing integration in the public schools were defeated yesterday by delegates to the centennial convention of the National Education Association.

The association, which claims to represent more than 700,000 United States public school teachers, adopted by voice vote a resolution which said that the problems of integration "are capable of solution at the state and local level by citizens of intelligence, saneness and reasonableness, working together in the interest of national unity for the common good of all."

The adopted resolution also stated that the N.E.A. urges that integration be approached "with the spirit of fair play, good will and respect for law."

Two amendments were defeated by big majorities and another effort to take a roll call of the state delegations was beaten down.

Paul E. Whitehill of Olean, N.Y., sought to change the resolution to say that the N.E.A. "earnestly" is interested in integration of schools of every state and territory.

C. B. Mukolls, Negro principal of an Ashland (Ky.) high school for 35 years, urged the 6000 delegates in Convention Hall to defeat efforts to strengthen the integration resolution.

"We take the wrong approach when we try to force by resolution the settlement of this problem," Mukolls said. "The only solution must come from within and not from without. Such resolutions will hinder integration."

George H. Deer of Baton Rouge, La., said "there are no outside resolutions that can help solve the integration problem and the truth is they can do a great deal of harm."

M'LEOD ARRIVES IN DUBLIN TO BEGIN DUTIES AS ENVOY

DUBLIN, July 6 (UP) — The new United States Ambassador to Ireland, Scott McLeod, arrived today with his wife and three children.

His appointment as ambassador met opposition both here and in the United States on the ground that his work with the late Senator Joseph McCarthy's anti-Communist investigations made him a "controversial character."

"I think it is in the American tradition to be controversial, and from what I know of Ireland's history I think it is not unknown here," he told news reporters.

WADER WOUNDED BY CATFISH

FULTON, Mo., July 6 (AP)— A catfish apparently wounded a young wader in south Callaway county Thursday.

John Breeden, son of Mr. and Mrs. Arthur Breeden of Steedman, was brought here for treatment of what his parents believed was a snake bite. But the attending physician said there was only one puncture on the upper part of the child's foot, and a snake bite leaves two. The pond in which the child was wading contains catfish and it is believed the child brushed against a sharp fin of one of the fish.

TONIGHT
ON KSD RADIO

GRAND OLE OPRY
A real hill-billy jamboree
9:30 p.m.
every Saturday over
KSD
550 on your RADIO

Pleads for City Charter

—By a Post-Dispatch Photographer.

MRS. CONRAD SOMMER, speaking in support of proposed new city charter last night. In background is her opponent in the debate, SIDNEY ZAGRI.

City Charter

Continued From Page One.

"downtown corporation combinations."

Mrs. Sommer, a former president of the St. Louis League of Women Voters, dissented vigorously. The local area point of view would be protected by the election of seven aldermen by districts, she said.

The at-large selection of other aldermen, she added, would prevent the board from being dominated by narrow local area pressures, and insure the consideration of major city problems on the basis of the welfare of the entire community.

Contention Disputed.

She disputed the contention that a Negro could not be elected as an alderman, saying this could come about only if Negro political leaders refused to support Negro candidates for the board.

The proposed 15-member aldermanic board would be superior to the present 29-member board, Mrs. Sommer said, because it would be smaller and could operate more effectively.

This means, she added, that the aldermen would become better known individually. Their prestige would be enhanced and it would be easier for the people to assign credit or blame for their official actions, she continued.

Mrs. Sommer accused Zagri of attempting to "foment class distinctions," and said that he did not serve the best interests of the city or "present a true picture of our democracy."

SEVEN OF EIGHT MEMBERS IN FAMILY KILLED IN CRASH

COPEMISH, Mich., July 6 (AP)—Seven out of eight members of an Arkansas family were killed yesterday when their car and a truck crashed on the edge of this Michigan community. It was the worst single traffic accident reported in the nation thus far in the long Independent day holiday.

The family, migrant fruit pickers from Paragould, Ark., was on its way from Bay City, Mich., to the cherry orchards in the Frankfort (Mich.) area, 35 miles from Copemish along the shore of Lake Michigan.

Killed were Bynum Collins, about 55 years old; his wife, Florence, about 45, and five of their children, Linda, 14; Gary, 13; Harold, 10; Thomas, 9, and Terry, 5. Another son, Dennis, 3, and Collins's 13-year-old niece Clara Collins, were injured critically. They, along with the truck driver, Warfield Laws, were taken to a hospital in Frankfort.

UNPAID VOLUNTEER FIREMEN EARN DIVIDEND OF FREE TRIP

WEST SENECA, N.Y. (UP)— Being a willing worker (without pay) in the West Seneca volunteer fire department still pays off.

Thirty members made an all-expenses-paid trip to Miami and Havana from the annual receipts of renting their fire hall to a bingo operator.

The lucky members were selected on a point system, compiled by their willingness to "help clean up the hall, tend bar and otherwise serve the company."

VICTIM HAS ONLY 4 CENTS SO BOY ROBBER KILLS HIM

MIDLAND, Tex., July 6 (AP) —Fifteen-year-old Robert Earl Mayfield told officers yesterday he shot and killed Joe Raymond Hampton, a 56-year-old unemployed man, in anger after he robbed the man and found he had only four cents.

The youth said: "It doesn't bother me that I killed a man. I guess I was bound to kill someone sooner or later."

G.I., GETS SIX YEARS FOR FATAL KNIFING

FORT RUCKER, Ala., July 6 (UP)—A Negro soldier faced a six-year prison term and a dishonorable discharge today for knifing a white master sergeant to death last month.

A nine-man general court-martial board deliberated for almost two hours yesterday before fixing sentence for Specialist Third Class Earl Stewart, 20 years old, Memphis.

Earlier, the board had found him guilty of voluntary manslaughter in the death of Master Sgt. Henry J. Brown, 28, Cogswell, N.D.

The court - martial board, which included two Negro officers, convicted and sentenced the Negro soldier on a 6 to 3 vote. According to a reliable source, the two Negro officers, a major and a lieutenant, and one white officer voted for acquittal.

Stewart had been charged with premeditated murder, which carried a possible death sentence. But the board found him guilty only of voluntary manslaughted, which carried a maximum pentaly of 10 years in prison and a dishornable discharge.

After finding Stewart guilty of manslaughter shortly before noon, the court was recessed for lunch. Court reconvened at 1:30 p.m. but before the board retired to deliberate on the sentence, the court spent some 30 minutes hearing testimony from several character witnesses, including Stewart's mother, Mrs. Betty Glover, Memphis.

Guard Held to Be 'Following Orders' in Killing.

CAMP LEJEUNE, N.C., July 6 (UP)—A court of inquiry ruled today that a Marine base brig guard was "following orders" when he killed a prisoner who was attempting to escape.

The court, highest investigative body convened in the naval service, found Pfc. John T. Dye, the guard, "compiled fully" with existing regulations before firing on Pvt. Gilorma G. Romagnola, 17, Niagara Falls, N.Y.

A Marine base spokesman said that Romagnola had been convicted three times by courts-martial for violating regulations. He was being escorted from the brig to his battalion area for a fourth special court-martial by his commanding officer at the time he was shot in the back and killed Monday.

Romagnola was charged with being absent without leave, breaking restrictions, having no identification card in his possession and striking a non-commissioned officer.

A base spokesman said Navy policy, implemented by local Marine directives, was pointed out by the court which states that the most important duty of a sentry is to prevent escape.

The base said witnesses at the court of inquiry reported that Dye "distinctly called halt twice before firing the fatal shot" and that he was "fully complying with instructions."

BOY, 7, HOMESICK FOR U.S., RETURNS ALONE FROM IRAN

NEW YORK, July 6 (AP)—A 7-year-old boy, homesick for America, returned alone yesterday from Iran. His parents, unable to come themselves because of immigration red tape, sent Donald Michael Paul to live with a great-aunt, Mrs. Grace Solomon, Elizabeth, N.J.

The mother, Mrs. Sayre Odichou Paul, came here on a six-month visa in 1950, and the boy was born while she was living in New Jersey. The child went to school there while the mother tried to obtain citizenship papers.

But the Iranian quota of 99 persons a year was filled and she finally was forced to leave the country last January. The boy's father, Michael S. Paul, works for an oil company at Kuwait.

G.I. GUARDING POST IN KOREA ACCIDENTALLY KILLS BOY, 3

SEOUL, July 6 (AP) — A United States soldier guarding a pipeline post in Inchon accidentally shot and killed a 3-year-old Korean boy today, the army reported. A board of officers has been appointed to investigate.

The child, Ring Young Ho, was sitting on the pipeline when a bullet accidentally fired from a carbine passed through his head, killing him instantly, the Army said.

The soldier, Pvt. Ronald E. Fassett, of Ulster, Pa., was reported in a "state of shock" following the accident.

Enjoy this annual classic! *TV pre-game program: 1 p.m.*
1957 ALL STAR BASEBALL
NATIONAL LEAGUE vs AMERICAN LEAGUE
Direct From Busch Stadium
1:15 p.m. TUESDAY
KSD and KSD-TV
550 on RADIO Channel 5—Television

TRAFFIC DEATHS AT 254; FEWER THAN EXPECTED

CHICAGO, July 6 (AP)—As Americans took to the road in the second half of the long Independence day holiday, the National Safety Council said the death toll so far was "well below" its estimate that 535 persons would die in the four-day period.

Since 6 p.m., Wednesday, there have been 254 traffic deaths, 135 drownings and 62 deaths from miscellaneous causes, a total of 451 dead. The count ends at midnight Sunday.

In a non-holiday test period of comparable length, the Associated Press counted 378 deaths on the highway, 146 drownings and 110 miscellaneous deaths. The test period was from 6 p.m. Wednesday, June 19, to midnight Sunday, June 23.

During the Independence day period in Missouri there have been two traffic fatalities, two drownings and four deaths from miscellaneous causes. Illinois listed 11 traffic dead and one drowning.

Although traffic deaths swerved sharply upward at times yesterday, the over-all trend was about five an hour, a little higher during evening hours. One accident alone in Michigan yesterday claimed seven lives, the highest number so far during the holiday.

The National Safety Council in its statement said that despite spurts, "traffic deaths are still running on a level with a non-holiday toll. Drivers and law enforcement officers are doing a good job."

The record traffic toll for any Independence day holiday is 491 set in a four-day observance in 1950. The present pace would be below that figure, but fatalities usually jump sharply on the last day of a holiday when motorists begin streaming back to their homes. The overall Fourth of July record toll is 805 set in 1955 in a three-day observance.

Soviet Purge

Continued From Page One.

agriculture during the past several years," Izvestia declared.

"Overtly and covertly they sabotaged measures of the party and government to increase agricultural production."

Izvestia reported also that a speaker at a mass rally denounced Malenkov for failure to solve the problems of power construction which had been his responsibility as minister of power stations. Malenkov's ouster from that post as well as the deputy premiership, was announced Thursday.

The Moscow radio replied in a righteous tone to an American challenge to the Russians to follow up the purge of Stalinist elements with measure "to promote peace and stability."

Beamed to North America.

The broadcast beamed to North America said Soviet policy all along has been "to live peacefully side by side with all countries and to do everything possible to improve our relations and co-operation with the U.S.A. since promotion of world peace depends largely on that."

"The conclusion is clear," said the Moscow radio. "The Soviet Union's peace-loving foreign policy remains unchanged. And be assured it will be pursued still more actively and still more perseveringly."

The Moscow commentator said he was answering the United States State Department's announcement that it would watch to see what effect the changes in the Kremlin leadership have on Russian policy. State Department spokesman Lincoln White said yesterday about the Kremlin upheaval:

"The proof of the pudding will be to see whether or not the Soviet Union will now proceed with practical measures directed toward achieving just solutions to . . . important international problems."

Kremlin Debate.

From Warsaw, meanwhile, came an account of a stormy 35-hour debate in the Kremlin preceding the purge of Stalinist leaders. The argument was said to have begun with Molotov challenging Khrushchev's leadership and to have ended with Molotov and three associates confessing a plot to seize power.

The account lacked official confirmation, but much inside information about Soviet activities recently has come from sources in the Polish capital. The Warsaw informants gave this account of the June 22-28 meeting of the Soviet Communist party's Central Committee at which Malenkov, Kaganovich, Molotov and Shepilov were deprived of their party positions:

Khrushchev proposed at the start of the meeting that the first item on the agenda be the current situation of the Soviet Communist party.

Molotov argued instead for a counterproposal that the group consider the "international putsches in Poznan and Hungary, and to consider its relations with other so-called Marxist parties—those of Poland, Italy, Japan and the United States." These four Communist parties have disputed the orthodox Red view that the Hungarian uprising was the work of Western agents.

Opposes Molotov.

A young Communist official from Sverdlovsk, A. P. Kyrilenko, opposed Molotov, saying: "There are people in our own party responsible for the recent outcry against the Soviet Union." He meant the Stalinists were responsible for the Hungarian uprising and the wave of anti-Soviet feeling that followed.

Khrushchev answered Molotov's challenge in a three-hour speech the next day. He charged that Molotov and the three others formed an anti-party—meaning an anti-Khrushchev—group and that they had used the Soviet Foreign Ministry and

Condensed Text of Speech By Khrushchev in Leningrad

By the United Press.

Here is a condensed unofficial text of Khrushchev's speech, as translated from a Moscow broadcast:

"You have probably already read the decision of the plenum of the Central Committee of the party on the anti-party group of Malenkov, Kaganovich and Molotov.

"It has been hatching cunning schemes, it wanted to lay its hands on the key positions in the party and the state in order to change the political line of the party. They have been actively coming forward, for instance, against such measures as the extension of the rights of union republics in economic and cultural construction.

"In legislation, they have come out against the carrying out of the reorganization of the management of industry and construction, against the developing by collective farmers, state farm workers and all agricultural workers themselves of the movement for overtaking America within the next few years as regards per capita production of milk, meat and butter.

Active Opposition.

"All these and other important measures of the party aimed at improving the material welfare of the Soviet people met with active opposition of the part of these people who had broken away from the life of the country and from the people.

"In the sphere of foreign policy this group, and particularly Comrade Molotov, impeded in every way the carrying out of measures of easing world tension and strengthening peace throughout the world. They found more convenient a policy of tightening all screws, which runs counter to the wise Leninist policy of peaceful coexistence of the socialist and the capitalist systems.

"Being captives of old notions and methods, they stubbornly strove not to see the new conditions. They clung to forms and methods of work which had outlived themselves and which did not correspond to the interests of our forward movement.

"Both in questions of internal and external policy they showed a scholasticist, lifeless approach to Marxism-Leninism. When they became convinced that all their incorrect words and deeds invariably met with a rebuff on the part of the Central Committee presidium, they embarked upon the path, condemned by the party, of secret agreement between themselves, the path of factional struggle.

Unanimously Condemned.

"It is now common knowledge how their anti-party activities ended. The Central Committee of the party has unanimously condemned this anti-party group and (one word indistinct) Shepilov who had joined it (and) who in fact proved to be a most shameless double-dealing individual.

"The group of Malenkov, Kaganovich and Molotov timed its fierce attacks on the Central Committee of the party to coincide with the celebration of the 250th anniversary of Leningrad. It is precisely the discussion of the question of the visit of members and candidate-members of the presidium and (one word indistinct) to Leningrad for the celebrations which provided the members of the anti-party group with an opportunity for direct action against the collective leader of the Central Committee.

"Why did it happen this way? Apparently a far from small role in this matter was due to the circumstance that all members of this group are particularly gravely guilty of the most flagrant errors and shortcomings which took place in the past.

"And Malenkov, who was one of the chief organizers of the so-called Leningrad case, simply was afraid to come to you here to Leningrad.

"Comrades, the decisions of the June plenary session of the central committee met with unanimous approval of our party and of the entire Soviet people. At meetings, at activities and at workers meetings as well as in the press, Communists and all Soviet people are wrathfully condemning the schismatic activities of the fractionaries who had broken away from the party and embarked upon the road of anti-party struggle against the party's general line.

"Our party's policy is clear. It completely agrees with the fundamental and vital interests of the people, in the fields of both home and of foreign policy. We have always been, and continue to be led by the great principles of Lenin, and we will insistently realize the line evolved by the twentieth party congress.

"Our party will firmly and consistently continue to develop our socialist industry, improve management in industry, and strive for a new and still more powerful and all-embracing upsurge of agriculture. We will struggle for a further rise in the material prosperity of the Soviet people, for an abundance of goods in the country, for an extensive housing program.

"Our party will continue resolutely to put into effect the Leninist policy of nationalities, pursue the line for the further extension of the rights of the union republics, for a new upsurge of the economy and culture of all the republics of the Soviet Union and develop in every way the initiative of the peoples' masses.

"In the field of foreign policy the Communist party and the Soviet government will relentlessly pursue the Leninist policy of peaceful coexistence of countries with different social systems, the policy of friendship between the peoples, the policy of strengthening our mighty socialist camp.

"We shall with still greater determination seek to achieve the easing of tension in relations between states, the establishment of trust between them, the broadening of trade and cultural links, the removal of all obstacles which hinder the peoples from living in peace and friendship with one another."

embassies abroad to pursue personal policies. He said Molotov had snarled attempts at rapprochement with Yugoslavia's President Josip (Tito) Broz and disturbed relations with other Communist parties.

Khrushchev recalled that Secretary of State John Foster Dulles had accused the Soviet Union of trying to torpedo disarmament talks and declared: "Unfortunately, this imperialist statesman was practically right. Only it was not the Soviet Union which tried to torpedo the talks but Molotov, Kaganovich and Shepilov."

Khrushchev also denounced Malenkov for opposing decentralization of Soviet industry and agriculture.

Confessions Follow.

At the end, the Polish sources said, Molotov, Kaganovich, Shepilov and Malenkov all confessed they consciously or subconsciously held a desire to reinforce their positions in the party and to take over power by anti-party methods.

Maxim Saburov also was dropped from the Presidium and Mikhail G. Pervukhin demoted to candidate membership, but no charges were brought against them. Yesterday Saburov and Pervukhin, both economic experts, were dismissed as first deputy premiers.

The Moscow radio commentator declared the Soviet leadership has become more closely united since the exposure of the anti-party clique.

"The course decreed by the party, supported by the people, is the only way to genuine improvement of the international climate and to preserving peace," the commentator said. "The Soviet people consider this course to be correct, so there is no need to alter it."

Knowland Predicts No Change In Red Objectives.

WASHINGTON, July 6 (AP) —Senator William F. Knowland (Rep.) of California, said today the shake-up in the Kremlin indicates that "a partnership of Khrushchev and Zhukov" has supplanted the previous collective leadership.

"I doubt that this will mean any major change in the long-term basic Soviet Russian policy of world domination by international Communism," Knowland said in an interview.

"This seems to me to be another dispute over methods rather than over basic objectives," Knowland said, adding:

"I doubt that it means any long range effort to give the people in Communist nations more democratic controls."

Knowland said the Kremlin purge was further proof of "stresses and strains wtihin the Communist world itself."

North Korean Reds Give Full Support to Purge.

TOKYO, July 6 (AP) — Communist North Korea gave "full support and approval" today to the purge in the top ranks of Russia's Communist party.

A letter from the central committee of the Korean Workers party to the Soviet central committee, broadcast by the Pyongyang radio, said the decision to remove Georgi Malenkov, Lazar Kaganovich and V. M. Molotov was "a just one for defending the purity of the party ranks."

104,000 ILLINOIS RAIL WORKERS— MOST IN NATION

WASHINGTON, July 6 (AP) —Railroads operating in Illinois and Chicago have more employes on their payrolls than any other state and city in the nation, the Bureau of Railway Economics of the Association of American Railroads reported.

The report, prepared for Government agencies studying employment in states and metropolitan areas, showed that railroads and switching and terminal companies in Illinois employ 104,000 persons, with 61,660 in metropolitan Chicago.

Pennsylvania ranks second in number of railroad workers with 101,950. Of these, 19,450 are employed by railroads in Pittsburgh and 18,375 in Philadelphia.

New York state comes next with 76,440 railroad employes, 30,000 of whom are in New York City. Across the Hudson river in New Jersey, there are an additional 14,335 railroad workers.

Total railroad employment in the nation is 1,092,549, with 1,040,280 employed by Class I railroads and 52,239 by switching and terminal companies, the report said.

BIGGSVILLE, ILL., HONORS MAN ON HIS 100TH BIRTHDAY

BIGGSVILLE, Ill. (UP)—August Wiegand was guest of honor at a civic reception Friday as he marked his 100th birthday anniversary.

Wiegand was born in Oquawka. His wife died 11 years ago. He still is alert, reads without glasses and works daily in his garden.

He can remember seeing Union soldiers drill in front of his Oquawka home during the Civil War, and a parade staged by his father for presidential candidate Stephen A. Douglas. Wiegand has two sons living, and a brother, William, also of Biggsville, who is 95 years old.

FREIGHTER BUILT IN JAPAN, CAN BE OPERATED BY ONE

KOBE, Japan, July 6 (AP)— A Japanese shipbuilding company displayed a one-man-operated 550-ton (deadweight) steel freighter here today.

The diesel-powered frighter, produced by the Harima Shipbuilding and Engineering Co., is called a "maritime truck."

The owners want to export it to Communist China and southeast Asian countries for coastal shipping use.

EMERGENCY AREA STATUS SOUGHT FOR S. ILLINOIS

SPRINGFIELD, Ill., July 5 (AP)—Gov. William G. Stratton yesterday asked Secretary of Agriculture Ezra Taft Benson to declare the southern half of Illinois an emergency area due to wind and flood damage.

In a letter, Stratton said the designation should apply to a 52-county area comprising the southern half of the state. This would include counties south of the northern line of Pike, Morgan, Menard, Sangamon, Christian, Shelby, Moultrie, Douglas and Edgar counties.

Under an emergency declaration, farmers in the area would be eligible for 3 per cent loans under the Farmers Home Administration. Loans would go toward supporting farms and families.

PAUL STARRETT DIES; NEW YORK BUILDER

GREENWICH, Conn., July 6 (AP)—Paul Starrett, builder of many of New York City's most impressive landmarks, including the Empire State Building, died yesterday at his home. He was 90 years old.

Among his most beautiful buildings is the Lincoln Memorial in Washington.

Starrett directed the building of New York's Pennsylvania Station, the Main Post Office behind it, Macy's department store; the National City Bank, the Bank of Manhattan, and the Plaza, Biltmore, Commodore and Pennsylvania Hotels.

In an earlier era, he was the builder of one of New York's first skyscrapers, the Flatiron Building.

Perhaps his mightiest construction job was the world's tallest inhabited structure, the Empire State Building, in 1931.

Outside New York, Starrett built the Statler Hotels in Detroit and Cleveland; the Munsey Building and new Willard Hotel in Washington, and numerous other buildings in Baltimore, Chicago, Philadelphia and elsewhere.

TAP ON DRIVER'S SHOULDER PROVES TO BE A SNAKY HINT

DALLAS, July 6 (AP)—Don Mize, 18 years old, turned around to see who was tapping him on the shoulder as he drove through a downtown street yesterday. It was a 5-foot water moccasin.

"Then I grabbed the emergency brake and brought the car to screaming stop," he told officers. "All at the same time, it seemed, I swung open the car door and headed for the pavement."

Someone called the police, but by the time they arrived Mize and a passerby had killed the snake with a stick.

Mize admitted to police that he picked up the snake on a July 4th picnic and stowed it away in a box in the trunk of his car. Somehow the snake got out.

NEW INFORMATION OFFICER IS APPOINTED AT FORT WOOD

FORT LEONARD WOOD, Mo. — Capt. Robert G. Farrar has been named information officer here, replacing Lt. Col. Fred W. May who completed his tour of service June 30.

The son of Mr. and Mrs. George W. Farrar, Rolla, he has served as troop information officer in the information office since May 20. His father is senior educational adviser at the post.

Coming here July 12, 1954, from Camp Drake, Tokyo, he served first in the troop information and education section and then with the Fifth and Third Training regiments.

Born in Ironton, Mo., Capt. Farrar entered service in 1943, serving with the Air Force until 1947. He joined the Missouri National Guard at Cape Girardeau and was called into the Army in 1951.

THREE MISSOURI COUNTIES GET FLOOD DISASTER STATUS

WASHINGTON (UP) — Three counties in Missouri and one in Iowa were designated flood disaster areas Friday, qualifying owners of damaged or destroyed homes and businesses for low-interest federal rehabilitation loans.

The counties are Iron, Washington and Gasconade in Missouri and Harrison county, Iowa.

The Small Business Administration, in making the announcement, said applications may be filed at its Kansas City or St. Louis offices, for Missouri residents, or its Davenport office for Iowa.

TWIN SISTERS, 2, PLAYING ON TRACKS, KILLED BY TRAIN

POPLAR BLUFF, Mo. (AP)— Two-year-old twin sisters were killed by a passenger train in the little town of Harviell Thursday night. They were Charlene and Arlene Whitby, granddaughters of Mr. and Mrs. Basil Whitby of Harviell, which is six miles from Poplar Bluff.

Witnesses said the girls were playing on the railroad track when Missouri Pacific Train 25 approached. The engineer tried vainly to stop.

The grandparents said the children's mother and father are dead. The Whitbys are are Negroes.

River Stages

STATIONS	Flood Stage, In Feet.	Stage 7 a.m. Today.	Change In 24 Hrs. In Feet.
Keokuk, Ia.	16	7.1	+0.1
Hannibal, Mo.	16	11.2	-0.0
Dam 22 TW	23	16.2	+0.4
Morris, Ill.	13	6.4	-0.1
LaSalle, Ill.	20	14.4	-0.4
Peoria, Ill.	14	12.0	-0.1
Havana, Ill.	14	12.0	-0.1
Beardstown, Ill.	14	13.2	+0.4
Grafton	18	14.0	+0.4
Dam 26 TW	25	15.3	+0.4
Jefferson City	20	13.3	+0.4
Lakeside Pool	30	23.6	-0.3
Hermann	22	13.9	-0.3
St. Charles	20	13.7	-0.3
St. Louis	30	14.9	-0.1
Valley Park	19	4.7	-0.4
Chester, Ill.	37	24.4	-0.4

CURTIS SEES WASTE IN DEFENSE SPENDING

United States citizens are failing to receive $1 worth of military defense for each $1 in taxes collected for this purpose, United States Representative Thomas B. Curtis (Rep.), Webster Groves, said in a talk yesterday on television station KTVI.

"We could cut defense spending several billion dollars and still improve our defenses," Curtis stated.

He suggested three methods for economizing on these expenditures: Putting into effect the unification of the three military services; better utilization of personnel by the military, and removing the military from certain types of businesses.

Turning to the civil rights dispute in Congress, Curtis said he believed opposing groups in the Senate will reach an agreement at the session beginning in January on methods and procedure to follow in handling the problem.

He described the first session of the Eighty-fifth Congress as unusually unproductive, saying little more had been done than to extend legislation already enacted and vote appropriations.

DRURY COLLEGE ACCEPTS FIRST NEGRO STUDENT

SPRINGFIELD, Mo., July 6 (AP) — Drury College, a privately-endowed school here, has accepted its first Negro student. The college was founded in 1873.

She is Mrs. Florence Thompson, a mathematics teacher at Jarrett Junior High School in Springfield.

Mrs. Thompson will enter the second term of the summer session as a graduate student, President James F. Findlay announced.

Drury trustees have authorized acceptance for admission "any qualified person," including Negroes, to the college's adult education and graduate classes only.

As yet, integration has not been extended to Drury's undergraduate school.

DIRECTOR OF PUBLISHING FIRM AT STREATOR DIES

STREATOR, Ill. (AP)—Chester B. LeRoy, 68 years old, a director of the Times-Press Publishing Co., publishers of the Streator Times-Press, died Friday.

LeRoy, who also operated a real estate business, was stricken with a heart attack Sunday. He was advertising manager of the Streator Times before the 1927 consolidation which formed the Times-Press. A veteran of World War I service with the Thirty-third Division, he was a graduate of Indiana University.

Survivors include his wife, Mayne, and two sons, Thomas of Streator, and Vernon of Harlingen, Tex. Funeral services will be held here Sunday.

City Budget

Continued From Page One.

and means committee for possible consideration next fall.

Stolar's bill would increase police court costs from $3 to $5 and would produce an estimated $450,000 annually.

The board then voted to adjourn until Sept. 6.

Departments and divisions from which Brady has not yet received replies to his request for a 1 per cent reduction are board of election commissioners; condemnation commission, which is under circuit court jurisdiction; the circuit clerk for criminal causes; parole office; prosecuting attorney; sheriff; board of jury commissioners, and the police department. All are state-controlled offices.

H. Sam Priest, president of the Board of Police Commissioners, said the board had not received Brady's request, but department officials were going over the budget in an effort to find "soft spots" where reductions can be made.

"We are co-operating and will do all we can to cut our budget 1 per cent," Priest said.

Two of the replies Brady got were unfavorable to the reduction. One of these was from the juvenile division of the circuit court and the other was from James P. Lavin, clerk of the courts of criminal correction.

Comptroller John H. Poelker, in a televised panel discussion of the city's financial condition last night on Educational Television Station KETC, said he was opposed to Harris's bill to transfer to general revenue $350,000 from the airport operating fund.

He said the city had set up the fund as a guarantee to the citizens that they will not have to pay for new airport buildings at some future date. The airport, he added, is intended to be self-supporting and to take any money from its operating funds would threaten the city's ability to observe that promise.

With the revenue bills passed by the board last Saturday, Poelker said the city can get along if various departments will retrench to a small extent. No new services can be added to those the city already furnishes, he said, but there would be no need for a reduction of those services.

Other participants in the discussion were Aldermen Harris, William A. Stolar and James E. Geisler.

Stolar said the 7-cent increase in the property tax rate would cost the average home owner $4.20 a year and the ½-cent gasoline tax increase would cost the average motorist $4 a year, based on the use of 800 gallons a year.

Stolar, a Republican, said he believed the increase in the merchants and manufacturers' tax would drive business from the city, because "the first thing an industry wants to know about a city is its tax structure," he said. Geisler said he did not believe the tax on transient hotel rooms would keep conventions from coming here.

LOW RATES FOR WANT ADS

Rate per line
Daily Sun.

TRANSIENT

1 Time — — — — 70c 73c
2-4 Times (consecutive) 65c 68c
7, 9 or 10 Times (consecutive) for the price of 6 times 60c —
30 Times (consecutive) for the price of 24 times 55c —

ROOM AND BOARD

1 Time — — — — 65c 70c
2-4 Times (consecutive) 58c 63c
7, 9 or 10 Times (consecutive) for the price of 6 times 52c —

SITUATIONS WANTED

1 Time — — — — 55c 60c
2-4 Times (consecutive) 50c 55c
7, 9 or 10 Times (consecutive) for the price of 6 times 45c —

On all 7, 9 or 10 time orders copy changes will be permitted only to delete items on which results have been obtained.

No advertisement accepted for less than the price of two lines.

Local rates apply only to advertisers located in the State of Missouri and within 150 miles of St. Louis in the State of Illinois. Rates applicable to out-of-town advertisers on request.

The Post-Dispatch reserves the right to revise or reject advertisements or to retain answers to any box number advertisement. If this right is exercised, the amount paid for the advertisement will be refunded to the advertiser.

It is agreed that the liability of The Pulitzer Publishing Company in the event of failure to publish an advertisement for any reason or in the event that errors occur in the publishing of an advertisement, shall be limited to the amount paid by the advertiser. Claims concerning omissions or incorrect insertions will not be considered unless made within 30 days from date of publication.

ST. LOUIS POST-DISPATCH

Phone MAin 1-1111

(*)

ANNOUNCEMENTS

CEMETERIES 4

MOUNT HOPE: Sec. 12, 6 graves, $150. Ray M. Henley, Hillsboro, Mo.

FLORISTS 7

NETTIE'S FLOWER GARDEN

Funeral Arrangements $5 up
Growers of St. Louis brand
Meyer Z-52 Zoysia and Bermuda
U-3 grass.
3801 S. Grand PR 1-9600
Open 8-6 p.m., Closed Sun.

FUNERAL DIRECTORS 8

SCHNUR FUNERAL HOME
3125 Lafayette FR 1-7780.

LEDBETTER-DARLING CO.
ESTABLISHED 1859
2223 ST. LOUIS CH 1-1654

Kriegshauser's FL 1-4320
ALBERT H. HOPPE

KUTIS FUNERAL HOME
3906 Gravois FR 3-3000

HOFFMEISTER Colonial Mortuary
6464 Chippewa FL 2-1933

MOYDELL'S
Mississippi and Allen, PR 2-0402.

FRATERNAL NOTICE 13

TO PLACE A FRATERNAL NOTICE
Mail to Post-Dispatch Want Ad Dept., 12th and Olive or
Call MAin 1-1111
Operators on duty 8 a.m. to 9 p.m. Monday through Saturday

DEATHS 14

ALMON, DANIEL J. SR., 7204 Lindell blvd., July 6, 1957, fortified with the Sacraments of Holy Mother Church; beloved husband of Louise N.; dear father of Daniel J. Jr., George F., John J., Lt. William F. Almon, Margaret Shields, Dolores Mass, Jean Lee and Patricia Ann Thomas F. Almon, dear grandfather and great-grandfather, nephew of Mrs. Ella Morris. Funeral from ARTHUR J. DONNELLY Parlors, 3840 Lindell blvd., July 8, 9:30 a.m., to Our Lady of Gravois Church, Ashcroft and Forsyth. Interment Calvary. Masses preferred.

BARRETT, DENIS J., 4936 Maffitt pl., Fri., July 5, 1957, beloved husband of the late Johanna Barrett (nee Barry), dear father of Sister Josephine Maria R.S.M., Catherine Barrett and Mrs. Leo Schniedermeyer, brother of John Barrett, grandfather of Mary Schniedermeyer, brother-in-law, uncle and cousin. Funeral from ARTHUR J. DONNELLY Parlor, 3840 Lindell blvd. Mon., July 8, 9:30 a.m. to Blessed Sacrament Church, Kingshighway and Northland. Interment Calvary. Member of Steamfitters Local 562.

BENASSI, MARIA, Fri., July 5, 1957, dear mother of Arthur, Fred and Bertha Drabant of St. Louis and August of Taylor Springs. Funeral will be omitted. Rosary 8 p.m. at the CARROLL Funeral Home, Hillsboro, Ill. Mass Mon., 10 a.m. at St. Agnes Church in Hillsboro.

BEWIG, See Boquett.

BICKER, ELIZABETH (nee Rose), of St. Louis, Mo., formerly of Drake, Mo., Thurs., July 4, 1957, beloved wife of the late Henry W. Bicker, dear mother of Mrs. Florence Richards, dear mother-in-law, sister, aunt and grandmother. In state at GOTTENTER Funeral Home, Owensville, Mo., until noon Sun., July 7. Services same day 2 p.m. (C.S.T.) at Drake Methodist Church. Interment Zoar Me. Cemetery.

BOQUETT, JAMES ROSS, Pagedale, Mo., Thurs., July 4, 1957, beloved husband of Lucile Barbieri Boquett (nee Herwig), dear father of Lester James and Robert Lewis Boquett and Peggy Karr, father-in-law, grandfather, brother, brother-in-law and uncle. Funeral from CALVIN F. FEUTZ Funeral Home, 4528 Natural Bridge bl., Mon., July 8, 10:30 a.m. Interment Calvary. Member of Olive Branch Lodge No. 576, A. F. & A.M., and American Railway Supervisors Association. MASONIC SERVICE 8 P.M. SUN.

CANDELA, TONY, Fri., July 5, 1957, fortified with the Sacraments of Holy Mother Church, dear husband of Blanche Candela, dear father of Natalo, Sam, Mrs. Rose Hicks, Mrs. Lou Mackiewicz, Joe Romanello, dear son of Natalo and Giuseppa Candela, dear brother of Frank, Manuale, Mrs. Mary Gerillo, Joseph, Mrs. Lena LaFlore, Jim and Sam Candela, dear grandfather, father-in-law, brother-in-law, uncle and cousin. Funeral from MICELI & SONS Funeral Home, 11150 Kingshighway, Mon., July 8, 8 a.m. to St. Leo Church, 9 a.m. Interment Calvary Cemetery. Mr. Candela was a member of St. Joseph Society. In parlors after 2 p.m. Sat.

CHAPLIN, AUGUST R., 7114 Idaho, suddenly July 5, 1957, beloved husband of Lucille Chaplin (nee Armbruster), dear father of Lillian Becker, Charles, Alphonse, Norman and Ervin Chaplin, our dear brother, father-in-law, grandfather, brother-in-law and uncle. Funeral from KRIEGSHAUSER'S, 4228 S. Kingshighway bl., Mon., July 8, 10:30 a.m. Interment Bethany. A member of Union Lodge No. 47. In parlors after 2 p.m., Saturday.

CULLINANE, WILLIAM F., 5807 Nina pl., Sat., July 6, 1957, fortified with the last Sacraments of Holy Mother Church, beloved husband of Loretta M., 1946 Catherine Mullaly Cullinane, dear brother of John F., James, Helen and the late Anna Cullinane. Funeral from CULLINANE BROS. Funeral Home, 3320 N. Kingshighway, Mon., July 8, 9:30 a.m., to St. Roch's Church. Interment Calvary. No flowers, please. Masses preferred.

DANIELS, BENJAMIN, July 3, 1957, beloved husband of Gertrude, father of Mrs. Fanny Dumbrow, Mrs. Irene Bernstein, Barney Daniels, Mrs. Minna Gilbert, Mrs. Sarah Weiss, Mrs. Cindy Duskis and Mrs. Florence Lapidus.

Reposing at UNIVERSAL Chapel, 7707 Maryland av. at Hanley. Funeral Services at Temple Emanuel, Fifth av. and Sixty-fifth st., 2 p.m.

FLORI, S. JOSEPH (CHICK), 612 Landor ct., Lemay, Fri., July 5, 1957, dear husband of Margaret F. Flori (nee McCorry), dear father of Ronald C. Flori, dear brother of Olive and James A. Flori, Mary Henke, Clara Cashion and Helen Halbert, dear son-in-law, brother-in-law, grandfather, uncle and cousin. Funeral from KRIEGSHAUSER'S, 4228 S. Kingshighway, Tues., July 9, 9:30 a.m. to St. Andrew's Church. Interment Resurrection. Past president of Lemay Republican Club, a member of Matteas Republican Club, St. Louis County Law Enforcement Officers Club, Lions Club and District Governor of 26A, Missouri Lions. In parlors after 7 p.m. Sat.

GUGLIANO, PASQUALE J., 3751 Potomac, Thurs., July 4, 1957, 8:30 p.m., fortified with the Sacraments of Holy Mother Church, beloved husband of Mildred Guglielmo (nee Caffey), dear father of Niles and Patrick Gugliano and Marilue Simon, father-in-law, grandfather, dear brother of Mary Alberici, brother-in-law, uncle, nephew and cousin. Funeral from WACKER-HELDERLE Chapel, 3654 Gravois, Mon., July 8, 8:30 a.m. to Church of St. Pius V Church. Interment Sunset Burial Park.

HAMMANN, FREDERICK, 4308 Dewey, Thurs., July 4, 1957, beloved husband of Augusta Hammann (nee Reitelsa), dear father of Minnie Rogensues, William Hammann and Louise Rusbling our dear brother, father-in-law, grandfather, great - grandfather, brother-in-law and uncle. Funeral from KUTIS Funeral Home, 2906 Gravois Mon., July 8, 10 a.m. Interment Sunset Burial Park.

HANCOCK, AUDREY (nee Stewart), 2567 S. Jefferson av., Sat., July 6, 1957, beloved wife of late Gilbert H. Hancock, dear father of Norman C., Wilma B. and Herman O. Hancock, dear sister, mother-in-law and aunt. Remains at WITT BROS. Chapel, 2929 S. Jefferson av., until 10 a.m., Mon., July 8, thence to St. Joan of Arc Church, Meramec and Jefferson and Palm st. Interment Mt. Hope Cemetery, Jefferson and Palm st. Saturday.

HOCKEN, OLIVER, 7010 Morgan-ford, suddenly, Thurs., July 4, 1957, beloved husband of Mary Hocken (nee Cizek), dear uncle of James and Donald Woodson, dear brother, brother - in - law, nephew, uncle and cousin. Funeral from BERNARD J. DOLAN Service Non., 9 a.m. at JOHN L. ZIEGENHEIN & SONS, 7027 Gravois, Jefferson, Barnes, member of Greater St. Louis Dahlia Society.

HUBEL, GEORGE, 5446 Rhodes av., Fri., July 5, 1957, dear husband of Agatha Hubel (nee Lohmann), dear father of Mary, Grace, Ann and George C. Hubel, dear brother-in-law, uncle and cousin. Funeral from KRIEGSHAUSER'S, 4228 S. Kingshighway, Mon., July 8, 8:30 a.m. to Our Lady of Gravois Church. Interment Resurrection. A member of Married Men's Sodality, Holy Name Society of St. Francis de Sales and St. Vincent Orphans Society.

Always . . .

For the Things You Want, Keep an Eye on the Want Ads in the
ST. LOUIS POST-DISPATCH

HORSTMAN, EDWARD, 1855 Pennsylvania av., Fri., July 5, 1957, husband of the late Lena Merrell (nee Wermuth), dear father of Harry Horstman, dear brother of Elisabeth Casper, Nettie and Adelia Horstman, dear grandfather, brother-in-law and uncle. Funeral Mon., July 8, 1:30 p.m. from BAUMANN BROS. Funeral Home, 2504 Cherokee, Soulard. Interment Zion Cemetery.

KEEVEN, THEODORE G. (TED), 301 Atwater, formerly of Florissant, Mo., Fri., July 5, 1957, husband of Anna Keeven, dear brother of Mamie Barteau, Louise Barteau, Margaret Chandler, Catherine Landwehr and Fred Keeven, dear brother-in-law, uncle and cousin. Funeral from WHITE Chapel, 1215 N. Lindbergh blvd., Ferguson, Mon., July 8, 8:30 a.m., to St. Sebastian Church. Interment Calvary Cemetery.

KERBER, LINDA M. (nee Elder), 4272 Chippewa, July 6, 1957, beloved wife of Conrad Kerber, dear mother of Herbert and Vernon Kerber, dear mother-in-law, sister-in-law, daughter, aunt and cousin. Service Tues., 2 p.m. from JOHN L. ZIEGENHEIN & SON'S, 7027 Gravois. Interment Sunset. In state after 2 p.m. Sun.

KEIGLEY, MARY ELLEN, 2135A S. Jefferson, July 4, 1957, beloved wife of Edward Keigley, dear mother of Verona Hart and Louise Graf, our dear aunt and sister-in-law. Funeral from McLAUGHLIN'S, 2301 Lafayette, Mon., 11 a.m. Interment 1:30 p.m. Odd Fellows Cemetery, Du Quoin, Ill.

KNARR, JOHN, 1602 Vassier av., Thurs., July 4, 1957, dear husband of Laura Knarr (nee Jurecka), dear father of Richard, Dorothy Bunch and John Knarr Jr., dear brother, brother-in-law, father-in-law, grandfather, uncle and cousin. Funeral from KRIEGSHAUSER'S, 4228 S. Kingshighway bl., Mon., July 8, 10:30 a.m. Interment Bethany. A member of Union Lodge No. 47. In parlors after 2 p.m., Saturday.

KURINA, ROSE T. (nee Thaler), 4921 Loughborough, Sat., July 6, 1957, beloved wife of William Kurina, dear mother of Rosemary and Shirley Kubina, dear daughter of Salin and Latifa Thaler, dear sister of Mrs. Joseph Phillip and Jim Thaler, Mamie Bassel, Sadie Oliver, and Eva Ahlan, our dear sister-in-law, aunt and cousin. Funeral from CULLINANE BROS. Funeral Home, 2906 Gravois av., Mon., July 8, 8:30 a.m. Requiem mass St. Raphael's Church. Interment St. Peter and Paul Cemetery.

LeTEMPT, LUCIEN, 4218 Shaw av., Fri., July 5, 1957, fortified with the Sacraments of Holy Mother Church, beloved husband of the late Gertrude Elisabeth LeTempt (nee Schlarmann), dear father of Mrs. Pfeifer, Mrs. J. C. Jaeger, Harry LeTempt and the late Harold LeTempt, brother of Charles LeTempt of Harrisburg, Ill., Frank LeTempt and Julia Villemont of Belleville, Ill., brother-in-law, uncle, grandfather, and great-grandfather. Funeral from KRIEGSHAUSER'S, 4228 S. Kingshighway, Mon., July 8, 8:30 a.m. to St. Margaret's Church. Interment Calvary.

MELMAN, SAM SR., July 5, 1957, beloved husband of Dora Melman, dear father of Sam Jr. and Philip Melman, Mrs. Erwin Field, Mrs. M. L. Raskin and the late Nathan and Hyman Melman, beloved brother of Mrs. Abe Siegelman, Mrs. Max Bevkman of New York City, our dear grandfather, great-grandfather and father-in-law. Funeral from KRIEGSHAUSER'S, 4228 S. Kingshighway bl., Mon., July 8, 9:30 a.m. to St. Andrew's Church. Interment Resurrection. Past president of Lemay Republican Club, a member of Matteas Republican Club, St. Louis County Law Enforcement Officers Club, Lions Club and District Governor of 26A, Missouri Lions. In parlors after 7 p.m. Sat.

CHESED SHEL EMETH SOCIETY. Please attend funeral of our late brother, Sam Melman, 8:30 a.m. Mon.

HARRY GORNSTEIN, Pres.
M. B. SELIGSOHN, Sec'y.

OTH, ANNA (nee Hauschaite), 9265 Sundown, entered into rest Thurs., July 4, 1957, beloved wife of the late Andrew Oth, dear mother of Rose, Andrew, Raymond (Ray) Oth, sister, mother-in-law, grandmother, dear cousin. Funeral Mon., July 8, at 2 p.m., from the BUCHHOLZ Mortuary, 5247 West Florissant, to Interment Lake Charles Cemetery.

PIRKEY, SARAH (nee Stewart), 2823 Lyons, Fri., July 5, 1957, beloved wife of Oscar C. Pirkey, dear mother of Mildred Sweet, Iona Gardner, Anna Mae Moore, Mildred Nordike and Harry Pirkey, our dear sister, mother-in-law, great-grandmother, step-mother, sister-in-law and aunt. Funeral from KUTIS Funeral Home, 2906 Gravois Mon., July 8, 10 a.m. Interment Charter Baptist Cemetery, Piattin, Mo.

PLATT, TILLIE (nee Weimar), 932 Morrison, July 5, 1957, beloved mother of Elmer Weimar, sister of Albert Schulte, dear sister-in-law, grandmother, great-grandmother, mother-in-law and aunt. Funeral Tues., 2 p.m. from McLAUGHLIN'S, 2301 Lafayette. Interment Concordia Cemetery.

RATHMANN, GEORGE E., asleep in Jesus, Fri., July 5, 1957, 5:30 a.m., dear brother of Arthur W. Rathmann and Mrs. Wilhelmina Giesseking, our dear brother-in-law and uncle, in his 68th year. Funeral Mon., 2 p.m. from BRIDERWIEDEN South Side Funeral Home, 3620 Chippewa st., to St. Trinity Cemetery. Body will lie in state 1 p.m. Sat.

SCHNELLE, THEODORE G., 3547 West Florissant av., Thurs., July 4, 1957, beloved husband of Flora Schnelle (nee Starte), dear father of Kenneth and Richard Schnelle, father-in-law, grandfather, brother, brother-in-law and uncle. Funeral from CARON F. FEUTZ Funeral Home, 4528 Natural Bridge bl. Mon., July 8, 2 p.m. Interment Memorial Park. Member of Zion Harmony League.

SCHOENDIENST, THEODORE H., 4828 Allemania, Fri., July 5, 1957 fortified with the Sacraments of Holy Mother Church, dear husband of the late Emma Schoendienst (nee Schlarmann), our dear uncle, great-uncle and brother-in-law. In state at 9th Ward Funeral Home, 8:30 a.m. to 9 a.m. Mon. JOHN L. ZIEGENHEIN & SONS, 7027 Gravois to St. George Church. Interment SS. Peter and Paul.

SMITH, MARTIN E., 6711 Arsenal st. Fri., July 5, 1957, dear husband of the late Rose McCallister Smith, father of Opal Horan dear father-in-law of Harold Horan, grandfather and great-grandfather. Funeral from KRIEGSHAUSER'S, 4228 S. Kingshighway bl. Mon., July 8 at 9:30 a.m. Interment Valhalla. In parlors after 2 p.m., Saturday.

STAUFFER, DICKSON B., of St. Petersburg, Fla., Fri., July 5, 1957, husband of Elsie Dickson Stauffer, father of Dickson B. Stauffer Jr., Mrs. Lois House, Dr. Tom G. Stauffer of Briarcliff Manor, N. Y., and Mrs. Margery Lee, brother of Mrs. Edna Mislin of Greensburg, Pa., and dear grandfather. Service at LUPTON Chapel, 7233 Delmar bl., Tues., 11 a.m. Interment private. Friends may call after 2 p.m. Mon. In lieu of flowers friends may make contribution in Mr. Stauffer's memory to the American Cancer Society, Washington bl.

STEVENSON, LELA E., Fri., July 5, 1957, wife of J. Louis Stevenson. Service at LUPTON Chapel, 7233 Delmar bl. Mon., 10 a.m. Entombment Oak Grove Mausoleum.

VENVERLOH, MARY T., 3255 Hartford, fortified with the Sacraments of Holy Mother Church Wed., July 3, 1957, beloved wife of the late Bernard Venverloh, dear mother of Cornelius, Brigitte and Ernest Venverloh, our dear mother-in-law, grandmother, great-grandmother, aunt, sister-in-law and cousin. Funeral from GEBKEN Chapel, 2630 Gravois, Mon., July 8, 8:30 a.m., to St. Francis de Sales Church. Interment SS. Peter and Paul Cemetery. Member of St. Francis de Sales Christian Mothers Society.

VOLL, KATHERINE A. (nee McKim), of Melbourne, Fla., formerly of St. Louis, Mo., July 1957, dear wife of the late Edgar F. Voll, dear sister of Mary A. Cody and the late Helena Olgewalder, Anna Brooks and Phil McKim, our dear aunt. Funeral from KRIEGSHAUSER'S, 4228 S. Kingshighway, Mon., July 8, 8 a.m. Interment Calvary. Charter member of Bailey Circle Daughters of Isabella and Columbus Girls. Calumnus Girls will assemble Sun., 4 p.m., Bailey Circle will assemble Sun., 7:30 p.m. In parlors after 1 p. m. Sun.

WEIMAR, PLATT TILLIE, 932 Morrison, July 5, 1957, beloved mother of Elmer Weimar, sister of Henry and Albert Schulte, our grandmother, great - grandmother, mother-in-law and aunt. Funeral from McLAUGHLIN'S, 2301 Lafayette, Interment Concordia Cemetery.

WIND, CLARA S. (nee Griffith), 4918 Lansdowne av., Fri., July 5, 1957, dear wife of Christ H. Wind, dear mother of Claridine Hinton, Lucille Shaw, Oliver and Leonard Wind, dear sister, sister-in-law, mother-in-law, grandmother, great-grandmother and cousin. Funeral from KRIEGSHAUSER'S, 4228 S. Kingshighway, Mon., July 8, 1 p.m. Interment Valhalla. In parlors after 2 p.m. Saturday.

IN MEMORIAM 14

BARNES, EVELYN; In sweet memory, who departed July 6, 1946. There is a beautiful face in the silent air
Which follows us ever and near,
With smiling eyes and light brown hair
And voiceless lips yet with breath prayer.
That we feel but cannot hear.
Sadly missed by LOVED ONES.

LOST 17

To Place a Lost or Found Ad
CALL
MISS TAYLOR
MAin 1-1111
8 A.M. to 9 P.M. DAILY
EXCEPT SUNDAY
CHARGE IT

$200 REWARD for return of items from blue '52 Plymouth, vicinity Oak Hill Motel, Highway 54, Bagnell Dam, night of June 8; contact Mrs. Kemper, 4726 White av., Brentwood, Mo., or call WO 1-1457, collect.

BAR PIN, platinum and diamond, Delmar Loop or bus. Keepsake reward. PA 7-1884, or PA 5-6075.

BEAGLE HOUND, also Dalmatian, males; vicinity Manchester and Ballas rd; reward. VO 5-1630.

BILLFOLD: in Arcade, alligator, I.D. bracelet; $5; valuable papers. LV 5-3380.

BILLFOLD: brown, ladies' watch, wedding ring, important papers, money. Reward at 6-9833.

BOAT; green (Mark B 88); fiberglass; Thursday; Kirkwood Water Works; reward. VO 1-8008.

BOAT, Arkansas Traveler, Model FD-12, Serial No. 33840; Mercmac; reward. FL 2-6754.

BOAT, 14-ft., all aluminum, on Big Prairie, Ozarks area, about June 30; reward. GA 1-3519.

BOSTON Bull Terrier, male, brindle, white face; bobs address on collar; reward. VO 1-4159.

BOXER, female puppy, strayed from Florissant; black mask, fawn color; "Gretchen," child's pet; reward. VO 1-4409.

BOXER: female, 4 years, fawn, black mask, name "Sissy," children's pet. TA 2-1170.

BOXER, male, 6 months old; reward. $12 tonight. HO 7-3473.

CAMERA, Belleview Club Grounds, $50 reward. Call Bill, HU 1-9022.

CARTON lost from truck on Tyrrea av. vicinity Wren, Tuesday, PY 1-2178; good reward.

CAT: Persian, dark gray tabby color, old, altered male, child's pet, June 27th. Reward. FO 7-7298.

COCKER: black with white spots, female; vicinity Laclede-Euclid; "Mitzy"; reward. FO 7-0498.

COCKER, all black, Kingsbury-Jackson area. Reward. PA 1-0792.

COCKER, shepherd, black and white, child's pet. CH 1-9704.

CANOE, Gruman aluminum, on Big River below Morse Mill; reward. GY 5-4403.

DIAMOND STICKPIN, 2 diamonds making 7; reward. Please call GY 5-3196 or PA 7-3378.

DIAMOND WRISTWATCH, initials R.B.F. Maple and Hamilton, WY 3-5091.

DOG, black and white, long hair, short legs, long body, name Mike; vicinity Affton; reward. PA 7-2134.

DOG; part chow, female; rusk; name Snooky; reward. FR 2-5645.

EYEGLASSES; woman's, black rimmed, rhinestones south; needed badly. MO 4-1380.

MOVIE CAMERA; in cab or airport, June 13; reward. HA 9-2549 before 9 a.m.

PARAKEET, light blue, from Oak Crest subdivision in Crestwood. Reward. TA 1-8594.

PARAKEET, light blue; "Chris"; child's pet; Mardel-Ivanhoe. MI 5-4662.

PARAKEET, blue-green; $500 block Pershing; reward. VO 5-7078.

PARAKEET, blue, band on leg, 60. Jos; reward. FL 3-7887.

SUNGLASSES, corrective, brown frame, white trim, in purple case; reward. WY 5-5185.

TERRIER, Dandie Dinmont, female, mustard color; rabies tag 1605. Owner Adolph B. Hill Jr., 4925 Pershing; requests finder call Rex Kennels, HA 8-2420. Mrs. Rudy. Liberal reward.

TERRIER, female; black and tan, rabies tag No. 2150012; reward. Bonhan, BR 1-4800, WO 2-8845.

TERRIER, small, black; vicinity Webster Groves; answers to "Cindy"; reward. WO 1-4715.

TOY PAT TERRIER, white with black head name Vicky; child's pet; reward. University 4-5170.

WALLET, man's, south St. Louis; finder returns no money. Please return papers to E. Shackelford, 1434A Dolman, or call UN 8-5710.

WALLET, blue leather, downtown; keep in return papers. PA 1-4737.

WRISTWATCH; man's, 17-jewel; graduation present; Legion Park, Overland; reward. HA 6-1456.

FOUND 18

16-FT. ARKANSAW Traveler aluminum boat, adrift. GE 6-4059, 4 to 8 p.m.

PERSONAL 23

MISSING HEIRS:
Anyone knowing the whereabouts of persons who may be heirs-at-law of John Latham, deceased, age 81, possibly formerly of Flatiron, Colo., please contact Mr. Ray Austin, Administrator, Julesburg, Colo.

THANKS, dear God, St. Jude, Blessed Mother and Infant Jesus. W. T.

SPECIAL NOTICES 26

SPECIAL NOTICE: I, August John Dick of 4645 Dadeo Dr. of St. Louis Co. State of Missouri, do hereby give notice that I will not be responsible for any debts contracted after this date by anyone except myself.
(Signed) AUG. JOHN DICK.

SPECIAL NOTICE: I, Thomas F. Davenport, of 5233 Bates, City of St. Louis, State of Missouri, do hereby give notice that I will not be responsible for any debts contracted after this date by anyone except myself.
(Signed) THOMAS F. DAVENPORT

FISHING, HUNTING, PICNIC ACCOMMODATIONS 27

PICNIC on the Alton Lake; tables, pits, boats and docking, free ramp, parking; 13 miles north city limits, 11 miles off 67 on 94, Lakeshore Park, West Alton, Mo. For reservations, EV 5-3983.

BUSINESS PERSONALS 28

BLOOD DONORS WANTED
DONORS PAID FOR SERVICE
COMMUNITY BLOOD SERVICE
2808 WASHINGTON
Open 8 a.m. Weekdays JE 5-8021

TROPICAL PLANT
Huge Mastatum, ideal for hotel, bank or store lobby. UN 4-7230.

ST. GABRIEL'S Mammoth Open Air Card Party on School Grounds, 6300 Murdoch, Saturday, July 13, 8 p.m.

$50 CASH churches, clubs, organizations for distributing or selling $4 bottles of Watkins Beverage Base. Call EV 5-3196.

PIANIST-organist; male; will play private parties. CO 1-5171.

TRAVEL AND TOURS 29

DRIVE A CAR WEST
Seattle, Washington, FL 2-8200, 4100 S. Broadway.

NEED DRIVER; to Phoenix; will pay car expenses. WO 2-5358.

SWAPS 31

To Place a
SWAP AD
PHONE MAIN 1-1111

Ask for an ad-taker, who will help you word your ad, if you wish. You do not need to "speak as per count" just say: "CHARGE IT." Ad-takers are on duty 8 a.m. to 9 p.m. Monday through Saturday. Or you may bring your ad to the want ad counter, 12th and Olive, street floor, or you may MAIL YOUR ADS IN!

ONE ACRE or more, on Carmen rd., South Manchester, for down payment on 6-room and bath 2-family flat. Box L-129, Post-Dis.

STORE, stock and fixtures; living quarters; trade for your equity in home; North, West St. Louis. EV 1-4347.

SWAP or sell small radio and TV repair and stock for good property in county or call Woodson at 2-1030 after 6 p.m. CE 1-0269, GA 1-3892.

NEW 30-6 automatic for restaurant soda box and ice cream box. 410. 5 shots, with poly choke, for restaurant booth. Justice 7-6901

BOXER, female, A-1 pedigree or auto painting, repair for boat, motor, trailer or what have you. BURNESS; old established; nearby ill., value $5500; for property or? Box L-272, Post-Dispatch.

CLAY tile work; reasonable estimates. HA 8-3899, Georgia, 2918 N. Hanley.

CONFECTIONERY, stock, fixtures, building, trade for 2-family. FT 1-4436 Hazelwood, MO 2-2871.

16MM SOUND projector and camera; value over $300, for motorcycle. UN 7-9197.

FOR CASH
'46 Ford coupe; exceptional, black, 5 new tires. MI 5-1040.

3 ACRES and modern home in southern Illinois for home in St. Louis. Call UN 8-5217, after 6.

REFRIGERATION drums, fittings and valves; $30 or anything of equal value. Whitehall 3-2269.

PONTIAC, 47; 2-door; radio, heater. Cash or swap. MO 4-9715.

IRONER, Bendix; for refrigerator. 1300 South 14th, Apt. 502.

A.A. window fans; want tools, motors. 1427 Franklin. GA 1-4190.

DOOR, overhead, 8x7; for paint sprayer or welder. WO 1-9417.

'52 FORD motor for cash or ? OL 2-2594.

FOUR - REPAIR, BUY, SELL, SWAP. 3901 Russell. TO 5-1138.

PLUMBER wants repair and new work. Call Valley 5-2251.

PORTABLE spray outfit for air-conditioner unit. CE 1-2435.

GERMAN shepherd pups; registered; champion. What? HA 8-0106

SQUIRREL DOG; sell or trade for chain saw. MA 1-9094.

FORD, '46 club coupe; $135 or ? 3131 St. Vincent.

WEIGHT LIFTING SET wanted. Phone TH 8-7898.

GUNS bought, sold, traded. Pistols, 1305 Grand. CE 1-0138.

CLEANING PLANT; equipped; for equal value. FR 1-1022 week days

Business Directory

SPECIAL SERVICES & TRADES 38

CABINETS OUR SPECIALTY
Any kind; prompt; reasonable. Call L. & R. 6404 Lena. CO 1-6123.

GRASS CUT; hedges trimmed? Lawn mower sharpened. Taylor, JE 3-1331, 4234 E. Easton.

ASH HAULING 41

ASHES, rubbish; prompt. Walton, 4461 Cote Brilliante. FR 7-7096.

ASPHALT, old sheds wrecked; basements cleaned. Prompt service. THOMAS, 4423 Bingham. FR 7-0327.

HAULING, all kinds; clean cellars. Leroy, 3825 Cook. JE 3-1854.

BRICKLAYING, TUCKPOINTING 43

STORM DAMAGE?
Do your walls leak? Is your plaster or paper cracked because your walls or chimneys need tuckpointing? Don't wait, call West End Tuck-pointing Co. 2-3586 or 4215 Kwan. Work guaranteed and fully insured.

BULGING WALLS
Corrected and rebuilt. House leveling, 5 year guarantee. Terms if desired. Out of town calls welcome. Abelico Piering Co., 8563 Pershing. CH 1-2660.

TUCKPOINTING, caulking, concrete, waterproof; prices reduced to Aug. 1; free estimates. Lan. 2503 W. Palm. GA 1-6207, EV 3-2655.

GENERAL contracting, tuckpointing, roofing, plastering and painting, carpenter work, guttering. Charles Riggs, 1022A Rutger, GA 1-1733.

Tuckpointing—Brickwork
Chimney repairs; insured; prices reasonable. Jim Benten, JE 3-4575

TUCKPOINTING and brick work. Free estimates given. Tidwell, 2915 University. FR 1-9813.

TUCKPOINTING, brickwork; 35 years experience. Gamblin & Son, 5314 Quincy, PL 2-2595, TW 2-1918.

BRICK chimneys, walls, mantels, floors, posts; glass blocks. Becker, T410 Page. FL 5-7866.

BRICK AND STONE work; flower boxes and planters, walks. FRANK, 5867A Theodosia. EV 1-0896.

CONCRETE block laying; tuckpointing; building repairs; painting. Brown, 2846 January, MI 7-1897.

BRICK, block, stone remodeling, chimneys. Alice, 5206 Hodiamont tracks, FO 1-1285.

TREE SERVICE of all kinds, fully insured. Walsh, 5822 Southwest. MI 7-1711.

T. & D. TREE SERVICE; we top and remove trees. 1816 Hickory, CH 1-9411.

REDDING—TOP SOIL
FULCHER, 11364 Talmadge. JE 5-6625

EDWARDS TREE-LAWN SERVICE, 8220 Fullerton. PA 1-4274

FREE estimates; tree service. A. F. 2119 N. 14th. MA 1-9046.

PAINTING 63

ATTENTION: Don't Paint without our bid; expert, reasonable, quality guaranteed. Atlas Decorating Co., 4837 Gravois. EV 1-0244.

BASEMENTS whitened; completed same day; basements waterproofed; estimate. Ace Whitening Co., 2125A Brenner. GA 1-0193.

HEINRICH AND SON, interior, exterior painting, wall washing; reasonable; free estimates. EV 2-9063, 4443A, William pl.

PAINTING, papering; let us do the high work, you do the low; complete interior decorating; paper removed. B & G Decorating, 4415 Lafayette. FR 2-3515.

FURNITURE refinishing, cabinet spraying (kitchen set, $12). Joseph, 3414A California, FR 1-5770.

DECORATING, painting, plastering, cleaning. Frank, 3433 Lucas, JE 2-2030.

PAINTING and decorating; interior and exterior. H&H Painting, 7336 Lohmeyer, ST 1-4980, FR 1-9013.

PAINTING, exterior, interior; use pure lead and oil; in business 25 years. Wedemeier Painting Co., 1806 Morgan, RA 7-0950.

PAINTING; interior, exterior; do anything; reasonable. Goodwin, 4224 Ellenwood, FR 2-8231.

INTERIOR, exterior, residential and commercial; FHA financing. Call Midwest, 3043 Bammit.

HAVE your walls furniture sprayed with beautiful, multi-color. Fisher, 4461 Olive, JE 1-1891.

PAINTING and carpentry work. Carter, 2642A Hampton, FR 3-3714.

PAINTING, repairs. WO 2-8712, WO 2-3731, 7623 Big Bend. BOB.

PAPER HANGING, CLEANING 64

CRACKS FILLED FREE
Papering, painting, steaming, patch plastering. Kaeser and Blair, 8546 Kingshighway, VE 2-2936.

Binks Wallpaper Removing
Fast clean service by steam method
FREE ESTIMATES
1237 TOWNSMEET, TW 2-1736

PAPERING, painting; work myself; prompt, reasonable. Georgia, OL 2-0824, 9019 Forest.

PAPERING, painting, cleaning. Expert removal, plastering. Lippert, 3434 Easton, EV 5-1029.

PAPERING; reasonable. Marek, 2220 Washington, GA 1-8416

PAPERING, painting. Home Decorators, 2236 Osage, FR 2-4022.

H. CLODFELTER, papering, painting, 2141 E. Fair, FV 1-9632.

PAPERING, reasonable. Ed Strellner, 4335 Penrose, FV 7-7151.

PAPER, paint and plaster. Bonds, 2721 S. Ninth. FR 2-3318.

PLASTERING 65

PATCH plastering; arch building; painting; resurface old walls with sand finish. LEE, MI 5-0243, 8915 Arsenal.

PLASTERING, old or new, patch or trowel finish; guaranteed. Metzger, 2823 Indiana, TO 5-0724.

PATCH, plastering; no job too small; prompt, guaranteed service. Hudson, 1847 Engelhorn, FA 1-8582

PLASTER repairing; fully insured. Finnegan, 1811 Louisiana. FR 1-1149 days, FR 2-4084 eves.

ADVANCED PLASTERING; old or new; no job too small. Jack Wilson, 6318 Sherry, EV 2-6744.

PATCH plastering, prompt service. Oliver, 5423A Hebert, CO 1-6356.

PLASTERER, concrete, colored. Price, JE 1-2850 4205 Sacramento.

PATCH plastering, home repairs. Weakly, 8020 Maple, FL 5-1744.

PLUMBERS (Licensed) 67

EASTER PLUMBING CO., repairs, remodeling; guaranteed. 4326 Manchester, JE 5-6422.

REPAIRS contracting, remodeling. Koch, 5994 Theodore, FV 5-1773.

PROFESSIONAL SEWER WORK 67-A

ELECTRIC sewer cleaning; open 7 days week; reasonable. CIRILA, 4927 Beacon, EV 1-0244

ROOFING, SIDING & GUTTERING 68

MAPLEWOOD ROOFING
Established 30 years; storm damage, etc. Pat Collins, 7211 Southwest. MI 7-4658 after 5.

WE BUILD NEW ROOFING for roof repair or cheap new roof; storm damage repaired, aluminum siding and stone fronts a specialty. CLIFTON CONSTRUCTION CO., 338 W. Marsh. FL 2-4918

ORDER YOUR WANT AD
10 DAYS
For the Price of
6

Save up to 40%! Daily rate 60c Sunday rate 65c per line on 3 to 6 time orders with 7, 8, 9 or 10 consecutive times for the price of 6 times.

Rooms, Room and Board 5 to 6 times consecutive, 50c daily, 60c Sunday with 7, 8, 9 and 10 consecutive times for the price of 6 times (local rate).

MAin 1-1111 — Charge It!
St. Louis Post-Dispatch

CARPENTERS & BUILDERS 44

REASONABLE PRICES
NO JOB TOO SMALL
REMODELING—REPAIRS
CEMENT WORK
PORCHES—GARAGES
CALL MO 4-9456
WARD BIRNER, INC.
5

HELP WANTED—MEN, BOYS 82

BOOKKEEPER

FULL CHARGE

SMALL CHAIN STORE ORGANIZATION, WONDERFUL OPPORTUNITIES FOR ADVANCEMENT, 5-DAY WEEK, VACATION PLAN, HOSPITALIZATION AND OTHER BENEFITS. ALL INQUIRES CONFIDENTIAL.

DAUMIT STORES, Inc.
814 FRANKLIN MA1-8386

BOOKKEEPER
OFFICE MANAGER

Small office; full charge; construction; good opportunity. Box L-290, Post-Dis.

BOY, 18 or over, for summer factory work; $1.25 hour. Box N-103, Post-Dispatch.

BOY, over 18, to work in bath house; will train; light work, tips; steady. 407 Lucas.

BOYS, to pass our circulars, good salary. Belcher Hotel, 407 Lucas.

CAR SALES TRAINEE

Young man to qualify for permanent position with Clayton Chrysler Corporation Dealer. No car experience preferred. Call PA 7-2200 today for appointment.

CATALOGUE DELIVERY MEN Require station wagon, panel truck or car. References. Knowledge of city and county. Prefer experienced men. Apply Tripie A, 117 S. 7th st.

CHAUFFEURS to drive radio-equipped taxicabs; must be neat, polite and know city. Ace Cab Co., 1835 Washington.

CHEVROLET service salesman. See JOHNNIE THOMPSON, FELD CHEVROLET, 7700 Manchester.

CLERK-TYPIST

Young ex-service man interested in advancement; regular increases. Write fully, giving age, education, experience. Box E-147, Post-Dis.

COLLECTOR-ADJUSTER

Automobile finance or loan company experience preferred but not essential. Car allowance and good salary. Apply 4909 Delmar.

COLLECTION

Inside and outside work; experienced; good pay and future; car furnished. Reliable Loan Corp., Belleville, Ill., GE 6-1701.

COMPOSITOR

Linotype operator and floor, also proofreader. Garrison Wagner Printing, 2018 Washington, CH 1-9010.

COMPOSITOR and lockup; 40 hours; steady. 2558 Palm.

COOK, assistant chef; experienced; 5-day week; meals and uniforms furnished. Apply in person, Dietitian's Office, Missouri Pacific Employees Hospital, 1755 S. Grand.

COOK, dinner, 25 years up, married, resident, experienced. Apply after 2 p.m., Terrace Cafeteria, 1915 Park av.

COOK, over 25-40; hotel or club experience only. Apply Chef Huber, Missouri Athletic Club, 406 Lucas.

COUNTER MAN

Wholesale plumbing supplies; must be experienced; employee benefits. Lindsay Co., MO 4-2451.

COUNTER MAN, experienced; and outside salesman; for wholesale electrical supply company, St. Clair Supply Co., AD 4-5636.

COUNTER - GRILLMAN, experienced. Hogan's Grill, 1122 N. Union.

COUPLE—COLORED

To maintain and manage large apartment; must be reliable and able to talk to prospective tenants. GOOD SALARY.

EXCELLENT LIVING QUARTERS In reply state experience and reference. Box N-101, Post-Dispatch.

COUPLE; manage small hotel; some maintenance, salary and apartment; sober. PA 1-9334.

Distribution supervisor, experienced; must have thorough knowledge of city and county and ability to handle men. Box L-166, Post-Dispatch.

DRAFTSMAN

Growing St. Louis company wants draftsman to work directly with chief engineer on plant modernization and expansion for manufacturer of nationally distributed products; good opportunity for advancement and a permanent position; drafting experience in plant maintenance, process layout, piping, materials handling systems and packaging will be helpful; interview will require appointment; replies held confidential; salary open, commensurate with experience. Call FR 3-2626, ask for Mr. Rogers.

DETAILER

To make full size drawings of cabinet work and prepare cutting lists of materials.

Knowledge of wood cabinet construction required. Excellent working conditions.

Send replies to
BOX Y-104, POST-DISPATCH

Drivers; interstate tractor semi-trailer; must be experienced; under 40; apply between 8-4 P.M. Complete Auto Transit, 3501 Chevrolet.

DRIVERS

To meet expanding business, must put on experienced furniture movers, having late model tractors, travel 48 states, good earnings; we supply all licenses, except Missouri. FR 1-5176.

DRIVER, experienced; wholesale grocery; year-round work; established firm; good opportunity for willing worker. State experience and references in reply. Box P-39, Post-Dispatch.

DRIVER; special linen route, for linen supply co. Apply 3124 Olive.

Experienced adjuster to manage St. Louis claim office (Clayton) of the Iowa National Mutual Insurance Company. Write H. E. Wilson, Vice President-Claims Manager, Iowa National Mutual Insurance Company, Cedar Rapids, Iowa.

DRUG CLERK or pharmacy student; experienced. Katz, Union-Delmar.

HIGHWAY AND BRIDGE ENGINEERS
DRAINAGE AND GEOMETRICS DESIGNERS

Career opportunities for men interested in professional recognition.

Excellent working conditions and employee benefits including liberal retirement program.

Openings at Charleston, West Virginia
Apply in Person
to
MICHAEL BAKER, JR., Inc.
804-06 Greenbrier St.,
Charleston, West Virginia
or Write
R. L. SHAW
Personnel Director
MICHAEL BAKER, JR., Inc.
BAKER BUILDING
Rochester, Pennsylvania

ENGINEER
The City of Webster Groves, Mo., is receiving applications for the position of Director of Public Works, ex-officio City Engineer. Must be a graduate of an accredited school of engineering or architecture and registered under the laws of Missouri. Send application with complete information on education, experience and general qualifications to: H. C. McClintock, City Manager, City Hall, Webster Groves 19, Mo. Salary open, based on experience.

FLORAL DESIGNER, experienced, good working conditions, top salary. Box Y-268, Post-Dispatch.

Fountain Management

Food or soda fountain experience. Excellent starting salary. Opportunity for advancement with expanding concern. Apply Katz Drug employment office 709 Locust.

HELP WANTED—MEN, BOYS 82 HELP WANTED—MEN, BOYS 82

Central Soya Co. Inc.
AND
McMillen Feed Mills

Have openings in accounting and credit departments for college graduates with majors in accounting or graduates of accounting schools.

We solicit men who wish to advance into responsible positions.

If interested, please write, stating education, background and salary desired.

PLANT AUDITOR
Central Soya Co., Inc. and McMillen Feed Mills, Gibson City, Ill.

EXPERIENCED PATTERN MAKERS AND GRADERS
Needed at once for expanding high quality sportswear and dress lines 3-6x, 7-14, 8-14. If you are capable pattern maker and grader, interested in permanent position with high earnings and willing to re-locate, please write to Glen of Michigan, 77 Hancock, Manistee, Michigan.

FORD PARTS MAN

Permanent work, large dealer. State age and experience. Box L-392, Post-Dispatch.

FRY COOK; experienced; Parkview Restaurant, 20 S. Euclid.

GREENHOUSE MAN; experienced. Apply Masek Florist, 560 E. Big Bend, Kirkwood, Mo.

GROCERY CLERK; boy with some butcher experience; colored; small store, 407 Lucas. Ask for Al.

HAIR STYLIST

Experienced; must excel in cutting and styling; exceptional opportunity. Mr. Thomas Beauty Salon, EV 2-4288, UN 7-3180.

HARDWARE SALESMEN

Knowledge or experience in the retail selling of sporting goods, lumber or hardware lines helpful but not necessary; year-round employment; liberal company-paid benefits. Apply Central Hardware, 4200 N. Union.

HEATING and air conditioning sales engineer for leading Los Angeles contracting company whose owner (Carl Kriwanek) now vacationing in Joplin. Call Mayfair 4-3149.

I.B.M. MACHINE OPERATOR

Excellent opportunity for man with some experience on basic machine operation. Machine experience should include: 082-Sorter, 077-Collator, 514-Reproducer, 403-Tabulator. Permanent position with a large firm. Please state age, I.B.M. experience, education and expected salary. All inquiries will be considered confidential. Box P-149, Post-Dispatch.

INSPECTORS

Layout or surface plate experience required.

SELB MANUFACTURING CO.
7818 Maplewood Industrial Court

INSPECTOR, experienced, on complicated machine parts. Day work. 904 S. Fourth. GA 1-3277.

Journeyman Machinist and Blanchard Grinder Operator

Excellent working conditions; 10% bonus for second shift.

COMET TOOL & DIE CO.
716 Bayard

INSURANCE CLAIMS ADJUSTOR

Experienced in investigation and adjustment of casualty claims necessary. Company car and many employe benefits; salary compensurate with experience.

FIREMAN'S FUND INS. GROUP
552 PIERCE BLDG. GE 6-1600

INSURANCE COLLECTOR

To collect and service long established insurance route; splendid opportunity for a go-getter; experience preferred, but not necessary; excellent starting salary; we pay you while you train. See Mr. Albert Seigel, 12-3 p.m., Commonwealth Insurance Co., 3700 Grandel Square.

JOB PRESSFEEDER, able to do light composition; opportunity to learn. Give experience, age and phone number. Box P-263, P.-D.

JOURNEYMAN Assembler; large equipment; experienced. Apply in person, 2915 North Market.

KITCHEN STEWARD; experienced; must know how to handle help. See Chef, Park Plaza Hotel.

LINOTYPE OPERATOR; permanent situation; union shop. Box Y-2, Post-Dispatch.

LABORATORY Technician, registered, completely qualified; part times, evenings and Saturdays; Overland area. Call CE 1-6118 between 1-4 p.m.

LINOTYPE OPERATOR

Combination machine and floor; plenty of overtime; air-conditioned plant. Jefferson Printing, 3828 Washington.

MACHINE HAND

For woodworking plant, grind knives, set up sticker and operate machines in mill and floor departments. Box Z-333, Post-Dispatch.

MACHINIST

Experience required in general machine shop work; ideal working conditions; convenient to all transportation; very good wages. Apply to

Box Z-72, Post-Dispatch

MACHINIST

for boring mill; planer and lathe, steady work for right man.
Multiple Boring Machine Co.
2221 Lucas

Maintenance-Supervisor

Age 35-55; institutional experience; supervise all aspects of building maintenance; direct all maintenance personnel; help in planning new construction. Salary open. Write giving full personal background and salary requirements.
Box Y-33 POST-DISPATCH

MAN; learn to service and install automatic heating equipment; steady work; must be sober and reliable, if not do not apply. Mon. and Tues. apply 8:30-10:30 a.m. 4317 Duncan.

MAN WITH CAR
$12 Per Day Salary

House-to-house survey; no selling. Apply
3459 CONNECTICUT

MAN; wanted to operate a variety store; one who draws social security have good offer. Box L-232, Post-Dispatch.

MAN, work on used cars; clean up and tune up; must have tools; local references. Steady outdoor work; 6 days. Apply 6812 Page.

MAN, young, white, single; kennel, yard work. Normandy-Ferguson area. Vee Roi Kennels, JA 3-0842.

MAN for wholesale produce; work inside checking and putting up orders. 415 Delmar.

MAN to work around produce store; some experience. Apply 8419 Manchester.

MAN; to cover furniture parts and assemble frames; experience preferred. 721 Cass.

MAN, white, over 18; part time; service station. 930 N. McKnight.

MAN; married, 24-38, route and sales, $347 to start. BR 1-0452.

MEAT salesman; experienced. Apply 2-4 p.m. 2900 N. Broadway.

MECHANIC

Oldsmobile experience necessary. Apply
1-1900
Ask for Mr. Smerek

MECHANIC, journeyman; union shop; benefits, plus bonus. Continental Cars, Ltd., 5815 Pershing, VO 3-8585.

MEN

Able bodied, to distribute circulars door to door; report 6 a.m.; 117 S. 7t, rear.

MEN; garden-yard work; Kuhlman, Box 214, Ries rd., Ballwin.

MEN'S SHOE SALESMEN

Experience Required
Age 25 to 40
Good Working Conditions
5-Way Week
Apply
BOYD'S
6TH & OLIVE
Personnel Office Sixth Floor

NIGHT CLERK; experienced on transcript; Drummond Hotel.

OFFICE MANAGER
full charge including books through P & L. Must have knowledge of freight rates, terms, traffic status, personal habits, salary expected, complete resume. Box Y-1 Post-Dispatch.

OLD ESTABLISHED ST. LOUIS Insurance Company needs man to take over local territory. Salary, commission, increased bonus and conservation bonus. Retirement pension, group hospital plan. Unusual future with growing organization. 3805 Lindell.

OPTOMETRIST, to take charge of office; salary plus. Box Y-165, Post-Dispatch.

OPTOMETRIST; good proposition. FR 1-3077.

ORDER FILLER - WAREHOUSE MAN; wholesale plumbing supplies; must be experienced, employe benefits. Lion Supply Co., MO 4-2451.

Opportunity; man—age 28 to 40, mechanical experience necessary to qualify as a service expert and to train other service men on imported German made automobiles. 3 weeks training in technical service school out of town after qualifying. This is a permanent position and worthwhile. Call Mr. Crow FL 3-7393 for appointment.

PAINT salesman to represent established and reputable St. Louis paint manufacturer in Southwest Missouri; experienced in selling hardware, paint, lumber and building supply dealers desirable; excellent opportunity. Write Box L-221, Post-Dispatch and state qualifications.

HELP WANTED—MEN, BOYS 82 HELP WANTED—MEN, BOYS 82

TRAINEES
INSPECTION TRAINEES

Applicants must be high school graduates who are draft-free, between the ages of 20-35. Must have some mechanical background.

ASSEMBLY TRAINEES

Will learn layout, blueprint reading, use of hand tools, drilling, riveting, bucking, other assembly operations. Must have some mechanical aptitude.

Apply at our Lambert Field Employment Office
OPEN MONDAY THROUGH FRIDAY
CLOSED THIS SAT. ONLY, JULY 6
Veterans bring proof of honorable discharge
McDONNELL AIRCRAFT CORPORATION

SALES ENGINEER

St. Louis area Major company, Industrial lubricants. Prefer graduate engineer but will consider others with mechanical background and sales experience. Excellent fringe benefits. Salary plus bonus, car furnished. Give brief resume for confidential interview.

BOX Y-363, POST-DISPATCH

O.S. & D. CLERK

Must be experienced in O.S. and D. and tracing; good starting salary; permanent.

Consolidated Forwarding Co.
1300 N. TENTH

PAINTERS; first class brush painter. Call WO 2-8712.

PARTS MAN for parts department; under 35; white; heavy construction machinery; opportunity for advancement. Box N-102, Post-Dispatch.

PART-TIME helper for paper route, a.m. Box L-219, Post-Dispatch.

PART-TIME MEN
$2 Per Hour Salary

House-to-house survey
No Selling
9 to 12 M. Apply
3450 CONNECTICUT

PATTERN MAKERS
First-class wood and metal pattern makers; steady work. Give references. Write Box Z-100, P.-D.

PENSIONER, for maintenance, light work; small hotel, $100 month and room. 407 Lucas.

PHARMACIST

REGISTERED; MANAGER
ALSO ASSISANT MANAGER
For West End, Prestige Type Drug Store; Good References. PA 5-1239

PHARMACIST

Illinois registered or qualified for reciprocity. Good salary plus commission and bonus. Early closing hours.
BOX P-45, POST-DISPATCH

PHARMACIST—HOSPITAL
Department head position; hospital experience preferred; good pay, liberal vacation. Apply Personnel Department, Iowa Methodist Hospital, Des Moines, Iowa.

PORTER, white; for hospital; with room and board. 4930 Lindell.

PORTER; apply in person; references required. 7400 Natural Bridge.

PRINTER, Linotype operator, union; steady situation; modern plant; plenty of work; many benefits; high scale. 1124 N. Vulcan. Apply Mon. through Sat., see or write Marty Gilchrist, Wellston Journal, 1471 Hodiamont.

REFRIGERATION, air-conditioning service man; year-around work; state experience, age, salary expected. Box P-417, Post-Dispatch.

PRODUCTION MANAGER

Capable handling factory making large wood toys; must be experienced in production. Give complete background and salary expected. Box Y-384, Post-Dispatch.

PRODUCTION manager; Goodwill Industries. Application by mail only. Office of Director, 4140 Forest Park bl. State age, salary and experience.

RETAIL LUMBER SALESMAN Inside and outside person with knowledge of types, grades and uses of lumber; will train beginner; steady employment, company paid vacation, life insurance, sickness and accident insurance, employee discount. Central Hardware Co., 4200 Union.

ROOM and cigar clerk (white); interested in an experienced man 35-50. If you possess a pleasing personality, like night hours, and available for immediate employment, personally contact Mr. Wy. Noonan, Missouri Athletic Club, 406 Lucas.

ROUTE SALESMEN

St. Louis area and southeast Missouri; salary plus commission; car and sales experience necessary; opportunity to reach $10,000 per year. Apply 8 to 10 a.m.

BOB ST. JOHN
7134 MANCHESTER

ROUTE salesman; $90 plus commission; wholesale route; experienced preferred; must be dependable. Apply in person, Scott-Dr. Pepper Bottling Co., 4817 Olcotha.

ROUTE MAN; established route; guarantee plus commission; under 40. Call My 7-0060.

SALESMAN

Prudential Insurance Co. will interview men age 28-45, presently employed, married. We will train you at starting salary between $4160 and $5200, depending upon background. Men with some sales, professional or executive experience preferred; set training program, fringe benefits including non-contributory retirement plan. You can increase your salary by $3120 in the first year. Call Mr. Friedewald. MA 1-0694.

SALES TRAINEE
26-28

Selling for manufacturing company. Must be college graduate; willing to travel or relocate; permanent position; send complete resume to

BOX Y-150, POST-DISPATCH

SALESMAN

Experienced; retail surplus goods; excellent opportunity for right man. Bailey's Surplus Store, 6313 Easton av.

SALESMAN, experienced industrial friction material. Write Box 396, Grasser rd., Creve Coeur, Mo., R. W. Anderson.

SALESMEN, experienced major appliances, window type air conditioners. 3401 S. Kingshighway.

SALES Trainee, beginner; young man 18 to 22, for paint industry. Mr. McKeever, MA 1-0525.

SALES MANAGER WTD.

To head St. Louis territory, sales for large national manufacturer of tires, batteries and other automotive products. Experience merchandising background essential; good salary and commission to a man with a strong following. Our personnel have been informed of this ad. All inquiries kept confidential. Write complete details of experience by type, personal history. Must be over 30 years of age. Will interview in St. Louis. Box J-339, Post-Dis.

SERVICE MAN

Experienced on home appliances. Mr. Persinger, 5280 Pyler.

SERVICE STATION attendant, union shop; white. 8738 Natural Bridge.

SERVICE STATION Attendant; full time, experienced; Lemay, 2588 Telegraph rd.

SERVICE station attendant, some mechanical experience. Box P-390, Post-Dispatch.

SHEAR operator; experienced preferred; able to make own repairs. SOUTHWEST STEEL SUPPLY CO. 3401 Morganford

SHIPPING CLERK

Alert, experienced for downtown firm; $1.75 hour start. Box Z-390, Post-Dispatch.

SHOE LAST WORKERS

Experienced; if you have shoe last factory experience, see us today; top wages, steady work. VULCAN CORPORATION, 1515 N. 25th.

SODA FOUNTAIN; experienced; nights. MI 7-0740.

SHOE WORKERS
FOREMAN
BOTTOMING DEPARTMENT

local novelty women's shoe factory. Insurance and other benefits. Excellent opportunity for right party. State experience and full particulars.

Box Z-94, Post-Dispatch

SHOE WORKERS
Shoe Cutters
Uppers (Hand)
Bed Lasters (Machine)
EXPERIENCE REQUIRED
HAMILTON SHOE CO.
2107 LUCAS

SUPERINTENDENT for schools; salary $4500 to $5000. Need math teaching field. Phone 154, Ferry, Missouri.

TERMINAL MANAGER; large class 2 common carrier desires man between 25 and 40 to direct operations and sales of leading Midwest truck terminal; reply state experience, phone number and salary desired; permanent position; immediate opening. Box N-257, P. D.

Toolroom Machinists

Top Wages—Overtime
Apply
Jackes-Evans Mfg. Co.
4427 Geraldine

STENOGRAPHER

Typing, shorthand, light dictation, clerical work; wholesale lumber business. Box P-201, Post-Disp.

TOOL & DIE MAKERS

Overtime, day shift, excellent working conditions; only first-class men need apply.
Ehrhardt Tool & Mach. Co.
914 MONROE

TOOL AND DIE MAKERS

If you are 1st class on small work, apply BACHMAN, 4301 N. 11th St.

TOOL and die makers, machinists; top wages. Nu-Way, ER 1-8378.

TREE MAN, experienced, trimming and topping. JA 1-7835.

TRUCK OPERATORS WANTED With Thermo-King units; late model tractors. CE 1-6822.

TUNE-UP SPECIALIST

Large foreign car dealer needs a foreign car tuneup specialist. Must be thoroughly experienced on all popular makes. We have a good deal for the qualified man. Contact Gene Downs, service manager, Missouri Sales & Service, 3959 Lindell. Call JE 5-2707.

TV SERVICE man; must be neat and have sales ability for floor. 705 Madison; OL 2-3146.

UPHOLSTERER, handicapped preferred any age; 30-hour week. Apply 9-11 a.m. only. Good Will Industries, 4140 Forest Park.

WATCHMAKER

To give repair estimates; some bench work; some selling. Apply Personnel Department

SEARS ROEBUCK & CO.
1408 North Kingshighway

WE have part-time work in our mail room for postal employes; sorting mail and operating mailing machine; hours approximately 2:30 or 3 p.m. to 5:15 or 5:30 p.m., Monday through Friday. In reply state age and hourly salary expected. Box Y-296, Post-Dispatch.

WE will hire a cleanup man on new and used cars; must be experienced; age 30 to 40 and have good reference, steady work. Call Mr. Coleman, FL 3-7393 for appointment.

WELDER-MILLWRIGHT

Combination; age 25-45; excellent opportunity for steady employment. Chemical company, located in south St. Louis. FL 1-6355. Call Monday between 8-4 p.m., ask for Mr. Busch.

WOOD SHAPER HAND; steady work for A1 man experienced in setting up and operating shaper. St. Louis Fixture Mfg. Co., 815 Clay.

YARD man and porter. Park Plaza Motel, 10708 Highway 66. TA 3-0190.

SALESMEN WANTED 83

AUTO SALESMEN
2 HIGH CLASS MEN
THE MEN WE WANT ARE—
1. NOW IN THE SELLING PROFESSION
2. NEAT AND AGGRESSIVE
3. WILLING TO WORK FOR TOP PAY
4. LOOKING FOR PERMANENT CONNECTION
5. AGE 25-45
WITH A LEADING GENERAL MTRS. DEALER
Salary, commission, and demonstrator furnished.
SEE JOHN D. VINCEL AT
C. E. VINCEL MOTOR CO.
3291 S. Kingshighway FL 1-3291

UNUSUAL OPPORTUNITY

Would you like to earn from $10,000 per year and up? Learn automobile selling with the largest Mercury dealer in the St. Louis area. Training program to start immediately. No previous selling experience necessary. Demonstrators to those who qualify. Ask for Bill Bayer between the hours of 8:30 a.m. and 10 p.m. No phone calls please.

BENDER MERCURY
2807 OLIVE

HELP WANTED—MEN, BOYS 82 SALESMEN WANTED 83

X-RAY; young men (2), to age 35, veterans or draft exempt; to train for service, sales and combination work. Experienced preferred; however, men with electronics, electrical and mechanical background considered. Full particulars in first letter. Our employes know of this ad. Box L-297, Post-Dispatch.

YOUNG MAN

Leading consumer finance company has opening which presents unusual opportunity for man with managerial ability; offers career with future security, complete with retirement plan, hospitalization and other fringe benefits; future limited only by your ability; if you are 21-30 with degree or equivalent experience apply

Universal CIT Corp.
4221 LINDELL

YOUNG MAN, white; counter and grill, nights, 5 p.m. to 1:30 p.m. Charlton, 4309 S. Broadway.

YOUNG MAN to help assemble awnings. Call Sunday, TW 2-1605.

WANTED, automobile painter's helper; experienced. 4329 Papin.

SALESMEN WANTED 83

FIELD REPRESENTATIVE

Better Homes and Gardens and Successful Farming magazines read by 15,000,000 people each month, have an opening in a Midwest territory for a man with dealer sales experience. The job consists of contacts with wholesale and retail outlets plus public relation contacts with newspaper, radio and television; department store promotion is an exciting part of the job. Prefer a college man, age bracket 22-32. Interviews will be held in St. Louis soon. Write giving details in first letter to, William G. Gohring, Field Sales Manager, Meredith Publishing Company, Meredith Building, Des Moines, Iowa.

BRANCH MANAGER
and
Group Leaders
TOY PARTY PLAN
Treasure Craft Company, Inc., has developed this territory.
Be a "SANTA'S HELPER"
No investment—Car necessary
SANTA'S HELPERS CO.
2323 E. 67th st.
Cleveland, Ohio

RICHMOND HOMES, INC., major prefabricator of houses, needs representatives for two established territories. Experience in prefabrication is not necessary since we have our own training program; however, a builder's name has a successful sales background. Compensation will be on a commission basis. Give complete age, education and complete resume of job history. H. G. Ramsey, Vice President in charge of Sales, Richmond Homes, Inc., Richmond, Ind.

SALESMAN, to represent national company to the baking industry; must have 3 to 5 years experience in this field, also must be currently calling on the baking industry; experienced in wrapping and containers used by the industry will be helpful; traveling necessary but not for prolonged periods; good starting salary plus car and traveling expenses; excellent opportunity. Write to Box L-287, Post-Dispatch, giving age, experience and phone number.

SALESMAN; retail grocery experience; call on local wholesale grocery trade. Box P-44, Post-Dis.

SALESMAN

With direct selling experience; needed to represent national concern; protected St. Louis territory; guaranteed salary plus bonus and company benefits; 25-35; car necessary. Call MA 1-3630.

SALESMAN TRAINEE. Ferrous and Non Ferrous metal, city territory, car furnished, excellent future, established territory. Box L-92, Post-Dispatch.

SALESMAN, wholesale liquor firm; leading national line; established territory; liberal draw; experience in sales desirable. Call MO 4-5788, Conrad, Inc.

SALESMAN, 25-35; prefer retail auto supply experience; salary and bonus. Suburban Tire. Call Mr. Kremmel, GE 6-1375.

SALESMAN, used cars, salary plus commission. 7377 Page or call VO 1-2666, VO 3-6113.

SALESMAN; calling on furnace boiler and plumbing trade. 6811 Clayton av.

AUTOMOBILE SALESMAN
USED CARS

Welfare plan; paid vacation; demonstrator furnished; draw and commission. St. Louis' fastest growing suburban Ford dealer. Call Mr. L. for appointment. UN 1-2996.

COSTELLO-KUNZE FORDS
9000 West Florissant
(Just west of Northlands)

AUTOMOBILE SALESMAN

Must be resident of Brentwood or Richmond Heights and completed high school there. Age 25-35. Experience unnecessary. Must have wide acquaintance locally. Salary plus commission. Box L-202, P.-D.

DISPLAY ADVERTISING

Salesman; excellent opportunity with expanding Catholic weekly. Apply A. R. Christie, ST. LOUIS REVIEW.

$15 with extra cash selling electric "BUGMASTER" fumigators. MI 7-1875.

EXPERIENCED
AUTOMOBILE
SALESMEN
TIRED OF GIMMICKS, ETC.? Need 4 experienced men, age 29 or over, willing to work straight commission and bonuses; demonstrator furnished.
SEE LOU RUSZNAK
SCHNEIDER PONTIAC
4221 N. Grand (at Carter)

EXPERIENCED SALESMAN

Join largest real estate brokerage office in the Midwest. Have an opening in our Clayton office. Many fine benefits.

DOLAN CO.

VO 3-2610 Realtors 8011 Maryland

FURNITURE SALESMAN to assist manager; thoroughly experienced, must understand floating stock and all phases of business; confidential. Box L-193, Post-Dispatch.

ICE CREAM VENDORS
Part-time, white; 20-45; supplement your regular income; drive commercial scooters; Ferguson and adjoining areas. EV 1-7971.

IF YOU are between 24-40 years of age, married and have the equivalent of high school education and interested in a career instead of just obtaining employment, outdoor work with good promotional opportunities, many company benefits and excellent salary for right man, write Mr. John Rocker, Western & Southern Life Insurance Co., 3619 Olive.

SALESMEN WANTED 83

COLLEGE MEN
WE HAVE A
SUMMER JOB FOR YOU
Your earnings this summer will be in excess of $1200.
Plus
CHANCE FOR
$1000 SCHOLARSHIP
Eleven $1000 Scholarships Will Be Awarded.
Applicants must be
1. Exceptionally neat in appearance.
2. Above average in aggressiveness.
Those who qualify may continue their associations next semester on a part-time basis.
Phone Mr. Hulett at CH 1-1279 or MA 1-1398 for appointment

FIELD REPRESENTATIVE

Better Homes and Gardens and Successful Farming magazines read by 15,000,000 people each month, have an opening in a Midwest territory for a man with dealer sales experience. The job consists of contacts with wholesale and retail outlets plus public relation contacts with newspaper, radio and television; department store promotion is an exciting part of the job. Prefer a college man, age bracket 22-32. Interviews will be held in St. Louis soon. Write giving details in first letter to, William G. Gohring, Field Sales Manager, Meredith Publishing Company, Meredith Building, Des Moines, Iowa.

BRANCH MANAGER
and
Group Leaders
TOY PARTY PLAN
Treasure Craft Company, Inc., has developed this territory.
Be a "SANTA'S HELPER"
No investment—Car necessary
SANTA'S HELPERS CO.
2323 E. 67th st.
Cleveland, Ohio

RICHMOND HOMES, INC., major prefabricator of houses, needs representatives for two established territories. Experience in prefabrication is not necessary since we have our own training program; however, a builder's name has a successful sales background. Compensation will be on a commission basis. Give complete age, education and complete resume of job history. H. G. Ramsey, Vice President in charge of Sales, Richmond Homes, Inc., Richmond, Ind.

SALESMAN, to represent national company to the baking industry; must have 3 to 5 years experience in this field, also must be currently calling on the baking industry; experienced in wrapping and containers used by the industry will be helpful; traveling necessary but not for prolonged periods; good starting salary plus car and traveling expenses; excellent opportunity. Write to Box L-287, Post-Dispatch, giving age, experience and phone number.

SALESMAN; retail grocery experience; call on local wholesale grocery trade. Box P-44, Post-Dis.

SALESMAN

With direct selling experience; needed to represent national concern; protected St. Louis territory; guaranteed salary plus bonus and company benefits; 25-35; car necessary. Call MA 1-3630.

SALESMAN TRAINEE. Ferrous and Non Ferrous metal, city territory, car furnished, excellent future, established territory. Box L-92, Post-Dispatch.

SALESMAN, wholesale liquor firm; leading national line; established territory; liberal draw; experience in sales desirable. Call MO 4-5788, Conrad, Inc.

SALESMAN, 25-35; prefer retail auto supply experience; salary and bonus. Suburban Tire. Call Mr. Kremmel, GE 6-1375.

SALESMAN, used cars, salary plus commission. 7377 Page or call VO 1-2666, VO 3-6113.

SALESMAN; calling on furnace boiler and plumbing trade. 6811 Clayton av.

AUTOMOBILE SALESMAN
USED CARS

Welfare plan; paid vacation; demonstrator furnished; draw and commission. St. Louis' fastest growing suburban Ford dealer. Call Mr. L. for appointment. UN 1-2996.

COSTELLO-KUNZE FORDS
9000 West Florissant
(Just west of Northlands)

AUTOMOBILE SALESMAN

Must be resident of Brentwood or Richmond Heights and completed high school there. Age 25-35. Experience unnecessary. Must have wide acquaintance locally. Salary plus commission. Box L-202, P.-D.

DISPLAY ADVERTISING

Salesman; excellent opportunity with expanding Catholic weekly. Apply A. R. Christie, ST. LOUIS REVIEW.

$15 with extra cash selling electric "BUGMASTER" fumigators. MI 7-1875.

EXPERIENCED
AUTOMOBILE
SALESMEN
TIRED OF GIMMICKS, ETC.? Need 4 experienced men, age 29 or over, willing to work straight commission and bonuses; demonstrator furnished.
SEE LOU RUSZNAK
SCHNEIDER PONTIAC
4221 N. Grand (at Carter)

EXPERIENCED SALESMAN

Join largest real estate brokerage office in the Midwest. Have an opening in our Clayton office. Many fine benefits.

DOLAN CO.

VO 3-2610 Realtors 8011 Maryland

FURNITURE SALESMAN to assist manager; thoroughly experienced, must understand floating stock and all phases of business; confidential. Box L-193, Post-Dispatch.

ICE CREAM VENDORS
Part-time, white; 20-45; supplement your regular income; drive commercial scooters; Ferguson and adjoining areas. EV 1-7971.

IF YOU are between 24-40 years of age, married and have the equivalent of high school education and interested in a career instead of just obtaining employment, outdoor work with good promotional opportunities, many company benefits and excellent salary for right man, write Mr. John Rocker, Western & Southern Life Insurance Co., 3619 Olive.

SALESMEN WANTED 83

NEW CAR SALESMEN

Salary and commission plus incentive bonus. Demonstrator furnished. If you want an honest, profitable deal, this is it. Call JE 1-7511 for appointment. Ask for manager.

KRIBS MOTORS, Inc.
3205 Natural Bridge

NEW CAR SALESMAN

To sell the newest new cars in 20 years; commission plus paid hospitalization and paid vacation; car furnished; no experience necessary; earn while you learn; apply in person.

NICK PAPPAS, INC.
DODGE-PLYMOUTH
3637 S. KINGSHIGHWAY

PAINT SALESMAN with following to call on dealer trade in territory west and southwest of St. Louis and a small territory comprising office supplies in Illinois adjacent to East St. Louis to represent an Indiana manufacturer with established trade. Give previous record of volume and experience. Box J-298, Post-Dispatch

PART-TIME MAN; white; with car to do delivery work and take re-orders from 9 to 12 Thursday, Friday and Saturday; $1.75 per hour; must be neat appearing and have high school education. Box P-238, Post-Dispatch.

PART-TIME salesman; commission basis only. Call WY 3-8030.

PART-time salesman, commission basis only. Call WY 3-8030.

REAL ESTATE; ladies or women; age 30 or over; will train; it will pay you to investigate. FL 2-4407.

REAL ESTATE salesman; experienced. HU 1-5235.

REAL ESTATE; FULL TIME
KRELL REALTORS FR 3-8122

Real Estate Salesman. We have openings for experienced man with good clientele for listings and subdivision. Generous commission schedule. Apply in writing only to Edw. M. Monahan, Joseph H. Vatterott, Inc., 1500 S. Florissant rd., Florissant, Missouri.

REAL ESTATE

The third largest industry in U.S.A. Our program calls for two more salesmen; $10,000 yearly may interest you, if so call Mr. Hughart at RESULTS, INC. ST 1-1394 for interview. ACT NOW.

REAL estate salesmen; experienced. HU 1-5235.

ROUTE MAN, white, 22 to 45; 60 stops per day, $90 per week; car required. Phone Fuller Brush Co., JE 5-2593; if no answer, VO 5-3297.

SALES REPRESENTATIVE

To handle building supply dealers, contractors, small and large industrial accounts. Good sales background should enable you to build established accounts and secure new ones. Some college or engineering background helpful. Age 30 to 45; wonderful setup for right man. Our fiberglass and plastic products are in constant demand. FABULOUS CO., 1318 Merchants st., MA 1-0580.

SALES TRAINEE; 24 to 30; for leading manufacturer of drug and toiletry to merchandise to drug, grocery and variety stores in St. Louis area; salary, expenses and car furnished. Box Z-250, P.-D.

TELEPHONE SALES

Experience not necessary. Can you talk? Weekly draw, commissions; modern offices. CE 1-6256.

YOUNG MAN

Willing to learn auto hardware business. Salary and commission. Only those interested in permanent position will be considered. Excellent future. Liberal company benefits. Apply in person.

J & R AUTO SUPPLY
3103 N. Grand

YOUNG MAN; house-to-house; must drive. TUrner 6-7623.

HELP WANTED—MEN, WOMEN 84

GUYS AND DOLLS CLUB

Has openings for
Personable Men
and Women,
20-35, to teach
Ballroom dancing.
Free Training.
Apply only if you like meeting people.
$2.50 to $3 per hour plus commissions
Full or part time.
FO 7-7021, 10 A.M. to 9 P.M.
MR. THAIER

BARBER

Man or woman, in hospital; excellent income. Box L-71, Post-Dis.

40 OR OVER?
To sell real estate, excellent earnings; best conditions.
SIMCOCK REALTY. PA 5-8400

CANVASSERS; salary or commission. Call 9 to 5, ST 1-7922, 5417 Southwest.

CARETAKER, white, middle-aged couple for country home located Steelville, Mo.; references required; salary $60. Box Y-32, Post-Dis.

COUPLE, white, middleaged, to care for 24-unit motel, St. Louis county; man for maintenance; living quarters. Box L-236, Post-Dis.

COUPLE; manage small hotel, some maintenance; meet public; sober; references. PA 1-9334.

DENTAL laboratory technician; private dentist; southwest St. Louis. State age, sex, experience, marital status, salary expected, etc. Box Y-402 Post-Dispatch.

MUSIC teacher; instrumental and vocal; salary $3800 to $4200. Phone 154 Ferry, Mo.

NAMETAKERS; for making new city directory; no canvassing and spelling essential. Apply R. L. Polk & Co., 1136 Washington.

REAL ESTATE; men and women, we train you. Hayward, HI 7-3516

TEACHER, grades, white. ES 2-2780, VO 3-1862.

TELEPHONE solicitors, experienced only; 3801 S. Kingshighway.

TYPIST for downtown law office. Box L-150, Post-Dispatch.

X-RAY TECHNICIAN

Good working conditions; regular hours. Call CE 1-6725, Station 208.

X-RAY TECHNICIAN; afternoons, 5-day week, doctor's office. Box P-211, Post-Dispatch.

Employment Agencies—Male 85

ACCOUNTING CLERK, $325

To 30; some experience or school. DONLEE, 812 Olive. CE 1-3037

ST. LOUIS' LARGEST AND YOUNGEST SPECIALISTS FOR YOU

SALESLADY

For corset and bra department; must be experienced. 5-day week; employee benefits.

PHONE MISS BOYETTE

FO. 7-7600

SAKS FIFTH AVENUE

4926 MARYLAND

HOUSEKEEPER, general housework; 6 days; live in on the place; completely air - conditioned. WE 2-8658.

HOUSEMOTHER, to 50, mature, responsible, with good social and educational background; for boys and girls; live in. Masonic Home of Missouri. FO 7-2350.

Insurance Underwriter

Girl with insurance underwriting experience to learn judicial and public official bond underwriting. Will eventually head this department in branch of leading surety company; attractive office. Pleasant associates. Excellent company benefits. Age requirement 21 to 30. FIDELITY & DEPOSIT CO., 1052 Paris Ave.

KEY PUNCH IBM or Remington; temporary and part time; rates from $1.25 to $1.80 per hour. Russell Kelly Office Service, 1004 Chemical Bldg., 721 Olive.

SECRETARY

Small office; detail work; good at figures; must have car; southwest county. Box L-192, Post-Dispatch.

SHOE WORKERS

French Bind Stitchers
Wrap Stitchers
Machine Flat Folders
Edge Inker (Machine)
Hand Tracers
Cementers (Machine)

EXPERIENCE REQUIRED
HAMILTON SHOE CO.
2107 LUCAS

KINDERGARTEN TEACHER, full time; experienced. Apply 417 N. Ninth.

KITCHEN WORKERS, white, 30-50; experienced, responsible, able to direct others; salary open; West End hospital. Box L-59, P.-D.

LABORATORY technician; registered; completely qualified; part time evenings and Saturdays; Overland area. Call CE 1-6118 between 1-4 p.m.

LABORATORY technician; doctors' clinic; 40-hour week. Box Y-58, Post-Dispatch.

LADY, white, full time, experienced in displaying merchandise and assist manager; age 35 to 45. Apply 3205 S. Kingshighway.

LADY, white, stay-at-home 8-year girl; mother employed. FL 3-1339.

LADY, experienced; on wide drapes. Call in person. 5715 Easton

LAUNDRY HELP, press operators; wearing apparel and linen supply experience. Banner Laundry, 100 S. Jefferson.

MAID, experienced, age 25-50 years; apply in person. Park Plaza Motel, 10705 Highway 66 and Lindbergh.

MAID, 3 or 4 days, $1 per day. Forest Park Hotel, 4910 West Pine.

MAIL GIRL; experienced on postage meter and postage rates, also telephone. St. Louis Button Co., 415 Lucas. CE 1-4916.

MANICURIST; full or part time; rent space or salary; West End shop. CE 1-2218.

MANICURIST; white; experienced; excellent guarantee; 2 days off on Saturdays. 204 N. Ninth.

MEDICAL ASSISTANT

For Doctor's office in North St. Louis county. Experienced in secretarial, laboratory and nursing duties. Call VO 2-5884.

MEDICAL TECHNICIAN, registered preferred; 5-day, 40 hours; no Sundays. New laboratory; starting salary. Box P-16, Post-Dispatch.

MEDICAL laboratory technician; doctor's office, west central air-conditioned; permanent arrangement; no night hours. Box Y-344, Post-Dispatch.

NIGHT CLERK; experienced on transcript. Fairgrounds Park Motel.

NURSES—PROFESSIONAL

GRADUATE REGISTERED
PSYCHIATRIC NURSING
CLINICAL INSTRUCTOR

For large School of Nursing; B.S. degree or teaching experience necessary; permanent position on 40-hour week basis; mostly Monday through Friday; no evening or night duty; good wages and working conditions. Apply Director of Nursing Education

Missouri Baptist Hospital

919 N. Taylor

NURSES—PROFESSIONAL

GRADUATE—REGISTERED

Pediatric nursing clinical instructor for Practical Nursing School. B.S. degree or teaching experience required; permanent position on 40-hour week basis; mostly Monday through Friday; no evening or night duty; good wages and working conditions. Apply

Director of Nursing Education

Missouri Baptist Hospital

919 N. Taylor

NURSE, R.N.; general duties, 11 p.m. to 7 a.m., $15 per night. Transportation; small sanitarium. Two weeks vacation with pay yearly. FO 7-8400.

NURSES, white, under 45, L.P.N., hospital experience; general duty and assist with medication; hours 3 to 11 p.m., 11 to 7 a.m.; salary open. Apply 3205 S. Kingshighway.

NURSES; registered; white; 8 hours; room and board optional. Supervisor, FO 7-2825.

NURSES, white, R.N. or L.P.N., charge of new infirmary, connected with institution for retired ladies; 9 hours, 6 days; salary plus maintenance. For appointment phone PL 2-7714.

NURSE, licensed, practical, general floor duty, in nursing home; 3-11 transportation. EV 1-7471.

NURSE, registered, to manage new hospital (type nursing home, north); should have administrative ability; living quarters on grounds. EV 1-9916.

NURSES, white; 1 registered and 1 licensed practical, for relief work. TO 6-8884.

OFFICE GIRL

Experienced, good typist; 30 to 40, permanent, to Louis Button Co., 415 Lucas av.

OFFICE GIRL; small Clayton office; real estate and insurance helpful; at least 2 years. PA 5-6600.

OFFICE woman (general); good pay; age 35-45; 7-hour day, 5-day week; light shorthand. Box L-144, Post-Dispatch.

OPERATOR; experienced sewing awnings. Apply Academy Awning Co., 2231 Olive.

Pattern Maker & Grader

To work for large manufacturer of lingerie, experience with lingerie or corsets. Apply

WEIL-KALTER MFG. CO.
317 N. 11th CE 1-2678

PATTERN MAKER

Work with junior dress designer, making first pattern from sketch or drape. P. LOWENBAUM MFG. CO., 2723 LOCUST.

PAYROLL CLERK

Experienced comptometer operator preferred. Paid holidays and vacation. Small office. Seymour Wallas & Co., 1200 S. Eighth st.

PAYROLL CLERK

Air-conditioned office, midtown location, pleasant telephone voice. Box P-71, Post-Dispatch.

PRACTICAL nurse, licensed, 11 to 7; nursing home in county; must have car. HE 2-8361.

PBX OPERATOR

Diversified duties, including typing; switchboard experience preferred; top salary

ED RIPPY

8329 DELMAR

RECEPTIONIST

Capable young lady over 21; must be able to meet public, handle heavy telephone; hours 8:30-5:30; excellent salary.

Ivo Wiemann, Hair Stylist, 1016 Brentwood Blvd.

SALAD LADY

Experienced in making and serving. 5 days. MO 4-6068.

SALES CORRESPONDENT

Experienced typist, able to compose own correspondence to a sales territory. Experience in the advertising specialty industry preferred but not necessary. Apply

WRIGHT LEATHER SPECIALTY
8300 Manchester, Brentwood.

SALESGIRL

To be trained for jewelry department in large Northwest department store; age 21-45; must have selling experience but not necessarily in jewelry. GA 1-5704.

SALES and records for Affton photo studio, 20 hours, 2 evenings. HO 1-6340.

SALESWOMAN; S.E. KRENGE'S Northland Shopping Center.

SALESWOMEN

CURTAINS & DRAPERIES
NOTIONS

Experienced women up to 45; salary plus bonus; air conditioned; paid vacation; insurance and retirement plans. 40-hour week.

J. C. PENNEY CO.

50 Hampton Village Plaza

SCHOOL TEACHER

Colored; for summer months; must have car; $60 week guarantee; can make $150 week. Kensington-Rand Agency, 4972 Delmar.

SECRETARY

Two-girl office, experienced typist, party to answer telephone and meet customers; educational benefits. St. Louis University, JE 3-0300, Extension 209.

SECRETARY

To traffic manager, heavy dictation and typing; permanent position, company benefits. Apply Mr. Windish, Superior Forwarding co., 2400 S. 4th.

SECRETARY

For sales department; shorthand and dictaphone required; some experience desirable; 5-day week. Alvey Conveyor Mfg. Co., 9301 Olive St. rd., Wy 3-4700.

SECRETARY; temporary and part time; rates from $1.25 to $1.60 per hour. Russell Kelly Office Service, 1004 Chemical Bldg., 721 Olive.

SECRETARY

Small office; detail work; good at figures; must have car; southwest county. Box L-192, Post-Dispatch.

SHOE WORKERS

French Bind Stitchers
Wrap Stitchers
Machine Flat Folders
Edge Inker (Machine)
Hand Tracers
Cementers (Machine)

EXPERIENCE REQUIRED
HAMILTON SHOE CO.
2107 LUCAS

SHOE FACTORY FORELADY

Must be capable of supervising all operations on sewing machines; permanent position, many benefits. Spielberg Mfg. Co., 1306 Washington.

SHOEWORKERS

REPAIRERS IN PACKING ROOM; must be experienced on ladies' shoes; good pay and all group benefits.

Apply
CAMILLE DESIGNS
605 N. Nineteenth ST.

SILK FINISHER; experienced; steady. 1824 N. Grand.

STENOGRAPHER

white; some experience; pleasant and interesting work in office of exclusive linen store.

GREENWALD'S

503 N. TAYLOR

No phone calls. Apply in person after 10 a.m.

STENOGRAPHERS

Experienced or beginners; 4 years' high school, permanent; downtown office. Apply Employment Office

INTERNATIONAL SHOE CO.

717 North Fifteenth
(Just off Washington av.)

STENO-TYPIST

Light dictation and use of simple dictation transcriber; experienced; permanent; 5-day, 40-hour week; age 20-40; new air-conditioned office in Clayton; apply 3010 Locust. Rite Oil Co.

STENOGRAPHER

To assist credit manager in all phases of credit work. Prefer experienced in the field. Marlowe Sales Co., 816 N. 11th. GA 1-2444.

STENOGRAPHERS, temporary and part time; rates from $1.25 to $1.60 per hour. Russell Kelly Office Service, 1004 Chemical Bldg., 721 Olive.

STENOGRAPHER; production department; TV station; experience preferred. MA 1-9100, Station 212.

STENOGRAPHER; general work; 1-girl office. Unity Corp., 8226 Delmar. Box Y-322, Post-Dispatch.

SUPERVISOR of nurses; Jewish aged home and infirmary; salary open; maintenance optional; mature executive person; experience in handling and training staff. Open immediately. Box P-334 P.-D.

TEACHERS for Christian training economies; salary $2600 to $4000 and travel allowance. Phone 154, Perry, Mo.

TELEPHONE OPERATOR

Age 35 to 50; Bell telephone experience; large switchboard. Reply giving reference. Box P-6, P.-D.

TELEPHONE GIRL; night typist; nights. Hotel Fairgrounds.

Typists-Billers

17-35

Will train inexperienced on typing invoices. Downtown office. Close to 4 theatres. Salary dependent upon background. Send resume. Box P-85, Post-Dispatch.

TYPIST, 25-35

Experienced work towards company own correspondence. 5-day week, air-conditioned office. Apply

WRIGHT LEATHER SPECIALTY
8300 Manchester, Brentwood.

TYPIST-BILLER

Some knowledge of bookkeeping helpful, auto experience desirable but not necessary; air-conditioned office; midtown location; all replies confidential. Box P-70, P.-D.

TYPIST-RECEPTIONIST

Should live in or near Creve Coeur, Mo.; experience essential; for appointment daily call HE 2-2831.

TYPISTS, temporary and part time; rates from $1.25 to $1.60 per hour. Russell Kelly Office Service, 1004 Chemical Bldg., 721 Olive.

TYPIST-CLERK

Experienced; over 24; permanent work in small office; 6 days. 9119 Olive Street rd., WY 3-1940.

VELVET FREEZE

Has several part time and full time openings; age 25-45; especially Webster Groves, Affton and University City. Apply your nearest store or 3230 Arsenal.

WAITRESS; attractive, experienced, white; exclusive cocktail lounge; Friday and Saturday nights 4 to 1:30; good tips. Call after 4 p.m., Crystal Palace, 3516 Olive.

WAITRESSES

Apply in person. Medart's Great Hall, between 2 and 5 p.m. Miss Hundley.

WAITRESSES, experienced; room and board if desired; Fine Jefferson county supper club. Golden Rule Hotel, Festus, Mo. Yellowstone 7-3950.

WAITRESSES (3), part-time and full time. Apply in person, Kenmoff Melody Lounge, 25th and Natural Bridge.

WAITRESS, experienced, 5 days, no Sundays or holidays. Juliet's Restaurant, 124 Arcade bldg.

WAITRESS, experienced. Apply in person. The New Thunderbird Restaurant and Cocktail Lounge, 6432 Gravois.

WAITRESS; eighties; apply in person any day after 4:30. Chez Mon, Cusenali's Restaurant, 705 Lemay.

ORDER YOUR WANT AD

10 DAYS

For the Price of

6

Have up to 40% Daily rate 60c Sunday rate 65c per line on 3 to 6 time orders with 7, 8, 9 or 10 consecutive times for the price of 6 times.

Rooms, Room and Board 3 to 6 times consecutive, 75c daily, 85c Sunday with 7, 8, 9 and 10 consecutive times for the price of 6 times (local rate).

MAin 1-1111—Charge III

St. Louis Post-Dispatch

WAITRESS, 21-35, size 32 to 36, experienced. Apply 9 a.m.-4 p.m., 100 N. Eighth.

WAITRESS, white; grill and counter experience. Park Inn Restaurant, 6035 Goodwin pl.

WAITRESS, white; 5 p.m. to 1 a.m. Savoy Gardens, 2001 Marconi.

WAITRESS; weekdays, Teutenberg Restaurant, 7114 Washington.

WAITRESS; breakfast and lunch; experience necessary. 112 N. 9th st.

WAITRESSES; experienced. Hotel Fairgrounds.

WAITRESSES; 5, S. S. KRESGE'S, Northland Shopping Center.

WAITRESS; 20-35; experienced. Apply 417 N. Ninth.

WAITRESS, white; 5-day week; steady; Sundays, 4285 Lindell.

WAITRESS AND BARMAID; good pay. FR 1-7537, 4055 Olive.

WAITRESS, white; good opportunity. Shanghai Cafe, 8314 Delmar.

WAITRESS; grill experience. 1300 Hodiamont.

WAITRESS, white; experienced; age 20-40; 8 days work, $13 Plus.

WAITRESS, experienced, Parkview Restaurant, 20 S. Euclid.

WAITRESS; 5½ days, no eves or Sun. 1615 Washington.

WAITRESS and grill; experienced. Apply Tuesday a.m. 3800 DeTonty.

WAITRESS, experienced, part-time or take work home. MI 5-1176.

WOMAN, colored, 35 to 45; experienced all-around restaurant work. Managing ability preferred. Must be available 5 to 8 or day. Box L-289, Post-Dispatch.

WOMAN; neat, clean, middle-aged or elderly for light housework, cooking and laundry for 2 adults; $25 week; southwest; state age and experience. Box Z-68, P.-D.

WOMAN; to care for home and children while mother works; room and board, $40 monthly; private room and bath. HA 7-1118.

WOMAN, to clean house and help with care of invalid; 4 hours daily, 4 days week; Affton. Box Y-252, Post-Dispatch.

WOMAN, over 40; work at branch store in Webster Groves. Apply Lungstras Cleaners, Big Bend and Old Orchard.

WOMAN, white; light housework, care for 2 children, widow's mother's home. FR 2-7382.

WOMAN, white; general housework; stay in, part; interested; $25-$30. CE 1-2120.

WOMAN, 16-35, or couple; answer phone, assist housework, cook; live in quarters. FO 7-7901.

WOMAN or girl; for retail bakery, 5 days, 8 hours. 8721 St. Louis Ave. Box L-192, Post-Dispatch.

WOMAN, middle-aged; stay, care baby month old. FO 1-5198.

WOMEN

Light mechanical and electrical assembly; some experience required; central location; ideal working conditions; convenient to all transportation; good wages.

APPLY TO
Box P-65, Post-Dispatch

WOMEN, white; for 1 year practical nurse training; 2 years high school; age 18-35; apply Barnes Hospital, 3300 N. Kingshighway. EV 2-7070.

YOUNG LADY

To work in downtown photographic store; experience not necessary. Stanley Photo Service, 305 N. 7th.

SALESWOMEN WANTED 67

TEACHERS SUMMERTIME

Positions. The Teacher department of the educational division of a Marshall Field family owned enterprise has openings for teachers for summer vacation positions; fascinating work with a guaranteed income for the balance of the summer vacation period. Opportunity also for part time work during school year if desired. Permanent openings for proper candidates; ability, Phone Mr. Deacon Lit., FT 1-6722.

HOUSEWIVES—WOMEN

HOMEWORK

FILL OUR CUSTOMERS ORDERS

NO CANVASSING

$84.76 PART-TIME
GUARANTEED NYLONS 3 PR. $1
WE DELIVER. NO DEPOSITS
CA 1-2205

HOUSEWIVES

Without previous experience you can earn $1 to $2 per hour in your spare time demonstrating Avon Cosmetics. Call JE 1-7137 or write Avon Products, Inc., 2008 Continental Bldg., St. Louis 3, Mo.

REAL ESTATE, experienced; full time; high commission. FL 1-6333.

SALESLADIES

Openings for 2 experienced sales ladies in our new customer department. $10 a day while in training. Also a full time work week with potential earnings of $70 to $100 per week. Pleasant, dignified work selling to housewives. For interview call at Jewel Tea Co., 7607 Page blvd.

ATTRACTIVE, ambitious woman to present BEAUTY COUNSELOR® cosmetics, fashions, in your home; wonderful opportunity to build business career in your neighborhood. Call Mrs. Elmer Simon, management position open. CO 1-5022.

TOY party demonstrators needed for Christmas season; no collecting; girls or housewives. Car necessary. JA 1-2311.

JOIN a Fun Money Club for your extra cash. Write P.O. Box 2241, St. Louis U., Mo., for details.

Business Opportunity

BUSINESS OPPORTUNITIES 94

INVESTORS

Persons who want a large return for their money. New company in construction and building. Only interested parties respond. Box Y-374, Post-Dispatch.

EARN $4 AN HOUR

PART TIME AD WORK
Established accounts plus inventory for sale. Investment; need car. VO 3-7087.

AUTOMATIC washer and dryer repair; truck, stock; good location; Kirkwood. 210 S. 40th. PA 2-0508.

RETAIL BAKERIES

We have various retail bakeries for sale offering opportunities for a fine livelihood with a small investment. If interested please write us. We are not a business agency or broker. P-67, Post-Dispatch.

BAR AND GRILL IN HOTEL; air-conditioned; modern; lease equipment. FO 7-0858.

BEAUTY SHOP, south; business district; air-conditioned. 4 After 6. JE 1-2307.

BEAUTY Salon; air-conditioned; near Westroads. FO 7-5305.

BIRGFIELD CAFE, air-conditioned, fully equipped; priced low for quick sale. Airline Coffee Shop, 9th and Airline or, East Alton, Ill.

CAFE; seats 60; completely equipped, 1st class fixtures; good lease on building; good business, town in southeast Missouri; ideal for couple; terms. Box E-97, P.-D.

CAFE; two should earn $1000 monthly; small down payment, easy terms, Mardis, VO 3-1950.

CAFE; $350-$400 weekly; 6 days; $3800; terms. Mardis, VO 3-1950.

CLEANING branch in nice northwest business district; for particulars call UN 5-3070 anytime sun. 9 a.m. to 1:30; good time.

CLEANING BRANCH and press shop. Call EV 5-8665.

COCKTAIL LOUNGE; 5040 St. Charles Rock rd. HI 7-9761.

CONFECTIONERY and beanery for sale; 2 buildings, big lot; Cox grocery, seed, nap, groceries; selling on account of health; Eldridge, Mo. Phone Eldridge 2.

CONFECTIONERY and Grocery; good neighborhood; factory district; gross $350 week; rent $75 month; 2754 Laclede. FR 1-8948.

CONFECTIONERY, soda fountain; rooms; income, $500 month; financing.

ROBERTS 2857 Union, EV 2-4411

CONFECTIONERY, 2827 Wyoming (near 14th); $1,125 week; net; can buy property if desired. PR 3-4130. BRING MO 4-9858

CONFECTIONERY; rooms. Price $12,000. Exceptional. See owner, 3559 S. Jefferson.

CONFECTIONERY, with 3-room cottage; sacrifice, $8,500; $2,000 terms. See owner, 6031 Lexington.

CONFECTIONERY-Grocery; retiring; Sarah-Garfield. FR 1-8859.

CONFECTIONERY, established 6 years. $350 week.

CONFECTIONERY; must sell; other interests. 5144 Lexington.

CONFECTIONERY; $500 week; 3 rooms $35 rent. Bloom, VO 3-2600.

CONFECTIONERIES, GROCERIES ROOMS; TERMS. BRA. FO 7-6688

DELICATESSEN; growing business; rooms; good fixtures. PR 3-3158.

DISTRIBUTOR local; national accounts; established 25 years; retiring; 1956 net $16,000.

COMMERCIAL VO 3-6242

DRIVE-IN; DAIRY QUEEN; $27,000 YEAR; terms. BRA. FO 7-6688.

DRIVE-IN self stream Hiway 30, terms. JA 7-3721.

DRIVE-IN sandwich shop; fully equipped; lease. HA 5-3137.

DRIVE-IN; only two; equipment; North Side. EV 2-0597.

DRUG STORE; good or northern; for equity or reasonable terms. Box P-61, Post-Dispatch.

DRY GOODS STORE

Growing Missouri county seat of 5000; fine business location in town; inventory $30,000; retiring. Box P-172, Post-Dispatch.

ELECTRICAL contracting business; established 1946. Box L-304, P.-D.

FACTORY distributor wanted for St. Louis; well known automotive product. Wallace MI 5-0271.

FLORIST; reasonable for quick sale; leaving town immediately. PL 2-8848.

FOOD SHOP, 2565 N. Market; $300 down, terms; owner selling. FOOD SHOP, 4004 N. Euclid; low rent; owner selling; easy terms.

FOR $15,000 will sell cash half interest in new million-dollar business that will create $40,000 profit first year. Box P-57, Post-Dispatch.

FOUNTAIN beam and aluminum for sale or will consider good lease. Call owner, CE 1-4385.

FOUNTAIN, 25 ft., reconditioned, fully equipped; priced low for quick sale. Airline Coffee Shop, 9th and Airline or, East Alton, Ill.

GRILL-Sandwiches; choice southwest location; retiring. FL 1-1364.

GROCERY, meat & package liquor, 1 will keep meat separate, colored and white trade, money maker for husband and wife; rent or sell fixtures; low rent; parking lot. WO 1-5400.

GROCERY-MEAT MARKET; clean, self-service; doing excellent business; located in thriving town near St. Louis; good fixtures; forced to sell account of wife's illness; worth investigation. Box P-214, Post-Dispatch.

GROCERY and general merchandise store in community of 175 families; living quarters. Have other business. Phone LA 7-6830.

GROCERY - meat market, sales $3000 week; A1; airconditioned. Sacrifice, illness. Box P-71, P.-D.

GROCERY; clear $100 per week; clean stock; rushing business; 2 rooms in rear; cheap rent. 1544 Hodiamont.

GROCERY and general merchandise store in community of 175 families; living quarters. Have other business. Phone LA 7-6830.

GROCERY - meat market, sales $3000 week; A1; airconditioned. Sacrifice, illness. Box P-71, P.-D.

GROCERY; clear $100 per week; clean stock; rushing business; 2 rooms in rear; cheap rent. 1544 Hodiamont.

GROCERY and meat market; clean stock, good fixtures. Terms can be arranged. 4207 Garfield.

GROCERY-MEAT MARKET, growing; will sacrifice; sound; will finance. JV 7-3229, MO 4-6830.

HARDWARE; Bades; large store, warehouse and parking lot; priced below inventory value.

JOHNSON JE 3-6411

HARDWARE; wholesale; 700 accounts, big potential; clean stock, terms. Mardis, VO 3-1950.

HARDWARE STORE; reasonable. Box P-22, Post-Dispatch.

HOTEL; 50 rooms; west end; on bus line.

J. HARRISON FO 7-6607

FULL HOUSE TRAILERS, with a '56 Studebaker; low down payments. CH 1-8128.

ICE CREAM business and restaurant, southside, real opportunity. B.L.B. REALTORS FL 2-6470

5210 Chippewa. After 5, FL 1-9950

LUNCHEONETTE; portable; completely equipped; on truck chassis; best offer takes. Alton 3-4064 or write C. J. Dalton, Dow, Ill., Rt. 1.

MEAT-GROCERIES; south; 1-man neighborhood store. FR 3-0041.

MOTEL; 4-unit motel, 4-room home and dairy bar; 9 miles south Tupelo, Miss.; Highway Junction 45W-78E; money-maker. Write E. L. Bumph, Rt. 3, Tupelo, Miss., or call WY 3-4875 for details.

MODERN shoe shine parlor; good business and location. FO 7-8228.

MOTEL; good location; southern Illinois; 40 rooms; terms. Box L-285, P.-D.

PAPER ROUTE; north, p.m.; 1265 dailies. Sundays, GA 1-0175, MA 1-1161.

PAPER ROUTE; 1370 daily, 1340 Sunday. PM, EV 1-3861.

PAPER ROUTE; county, p.m., 807 daily, 550 Sunday. PM, EV 1-3861.

PAPER ROUTE; 1200 p.m., south Jo county, lots of buildings. HU 1-5239

RESTAURANT for lease on percentage; do not have to buy equipment. Can start business on $50,000; day and night food. VO 3-2177, after 5.

RESTAURANT; must sell at once; sacrifice; quick deal. FR 1-9026.

RESTAURANT, doing good business; must sell; 1634 S. Twelfth; illness; must sell. 1634 S. Twelfth.

RESTAURANT, air-conditioned; new equipment; near Granite; all year round; down. CE 1-6906.

RESTAURANT; $600; established; ill. 2402 N. Grand. FR 1-6683.

ROOMING house and contents; reasonable. 3925A Olive.

SANDWICH Shop; air-conditioned; deep freeze; sacrifice $1075. 1439 S. Broadway. CE 1-7835.

SANDWICH SHOP, south; 2 a.m.; long hours; must make offer. See 7291 Clover Dispatch.

SANDWICH SHOP; air-conditioned; deep freeze, well equipped; $1275. 1439 S. Broadway, EV 1-3061.

SELF-SERVICE grocery store; 5% package beer, ice, gas and oil; reasonable. Write Audrey Cope, Mosella, Mo.

SERVICE STATION

NEW MODERN

2-bay, located St. Louis county; being offered for lease by leading oil company to qualified parties. Call GA 1-6516 or Justice 7-6781, Mr. Brown.

SERVICE STATIONS FOR LEASE

Major oil company. Excellent new and going north and south city locations. Call W. F. Hockaday GA 1-4510, TEmple 7-5222 eves.

SERVICE STATION for lease; St. Louis's largest Mobil station at Gravois and Jamieson; full time work; with potential earnings of $70 to $100 per week. Pleasant, dignified work selling to housewives. For interview call at Jewel Tea Co., 7607 Page blvd.

SERVICE STATION for lease; Texaco; Hamsch and Venice. Grand and Gravois; good residential. Call FL 2-7600 between 8 and 5.

SERVICE STATION for lease, cut rate, 3 new bays, St. Louis county; reasonable rent. Only necessary to buy stock and equipment. Call Mr. Brown, ST 1-2211.

SERVICE STATION, Arnold, Mo., truck stop, doing good business. Priced for quick sale. Box X-231, Post-Dispatch.

SERVICE STATION for lease; Texaco, 8001 Airport rd., near Airport, Berkeley. FL 2-7600 between 8 and 5.

SERVICE STATION for lease, Mobil gas & stall, Standard, call VO 3-5493 after 6 p.m.

SERVICE STATION, for lease; growing truck stop, private party; opportunity. 7 to 10 Hasket.

SERVICE STATION, Mobil, west county, EV 5-1028 after 6 p.m.

SERVICE STATION for lease; Texaco; University City, Olive at Price; good location between 8-5.

SHOE REPAIR, 905 Locust or 8v, near Richmond Heights Post Office.

SNO-CONE machines, new - used. Rio Syrup, 1804 S. Jefferson.

SOFT CREAM or MALT MACHINES

If you are interested in opening soft cream DRIVE-IN or adding a continuous custard or malt machine to any type of business, contact E. F. Mayer & Co., 3600 S. Jefferson, St. Louis 18, Mo. PR 2-3841. Distributors for Taylor, the oldest and largest manufacturer. Terms.

STORE, variety; stock, fixtures; living quarters, bath, toilet, kitchen; good location; low rent. 4309 Lee; EV 1-4347.

TAVERN; north, good corner, shopping center, Bud. on draft, air-conditioned, 5 rooms upstairs, illness forces sale. EV 3-8548 or CO 1-3097.

TAVERN-FOOD; north; air-conditioned; nets $1500 week; modern; good lease; $6000 complete.

COMMERCIAL VO 3-6242

TAVERN, full liquor; 5 rooms, furnished; rented; sacrifice, death. PA 5-7089 before 4.

TAVERN; nice north location; $1500 down, terms.

LOUIE C. THOMPSON PA 5-8400

TAVERN; think of it; all-electric, rooms above, rent both $125; terms. Mardis, VO 3-1950.

TAVERN, 18xx S. Jefferson, to close an estate. MO 4-7944.

TAVERN; $1100 weekly, low rent $9000. Mardis, VO 3-1950.

TAVERN; 5 rooms; neighborhood. PR 1-4363, MA 5-0351.

TAVERN-22 approved furnished rooms; terms. Mardis, VO 3-1950.

TAVERN; 52xx Union; 3.2; monopoly; $1200 week. JE 3-1057.

TAVERN; full liquor, good spot for food; reasonable. 1922 E. Grand

USED CAR LOT; LARGE. Going business. FO 7-0705.

COMPLETE Sheet Metal Shop; established and equipped; air-conditioned; low overhead, reasonable investment. Box 563, St. Clair, Mo.

COMPLETE Sheet Metal Shop; all tools; A1; Ford Express 7-3009 or Union 3-7800.

INVEST $2000 in a quick-service laundry. Earn $200 weekly. MA 1-8897, Mr. Gabeller.

BUSINESS WANTED 95

CASH FOR STORES; Infants, dry goods, clothing, shoes, hardware, variety. The Big Store, CH 1-2670.

SELLING your business our specialty. Many satisfied clients. ROBERTS 2857 Union, EV 2-4411

WE PAY CASH for your store; dry goods, shoes, ready-to-wear, etc. Alper, 1409 Franklin. GA 1-6328.

WANT inventory and machine, etc.; fixtures or stock. PA 5-3158.

ALL CASH FOR BUSINESS OR MANUFACTURING. FO 7-6658.

ROOMS AND BOARD

ROOMS WITH BOARD 96

L. P. NURSE will board elderly lady in private home, 40 miles south of St. Louis. Box L-130, Post-Dispatch.

COMPLETE care of invalid, lady only, in nurse's home. HA 9-1612.

SOUTH

ELDERLY, nervous people, or convalescing; good food; TV. FL 1-9811.

SOUTHWEST

LADY employed, will share home with lady; near bus. PA 7-0632.

WEST

CATES, 5845; clean, quiet, good food; men; homelike; 2 rooms.

WEST PINE, 4494; men; home cooking; washer, TV room.

MEN; cool front; meals optional; 2 bus lines. PA 7-0990.

SUBURBAN

NEAR McDonnell, $16 week; home-cooked meals. UN 4-2100.

ROOMS FOR RENT 97

LIVE DOWNTOWN

American Hotel Ass'n Approved
BELCHER HOTEL
Original Belcher Health Baths
Out of high-rent district; respectable, convenient; daily rates received, $2.50 single, $4 double; weekly, single $13.50, double $16.50; efficiencies $1.50 extra; decorated, modern fireproof; television, free TV; like home. Across from bus depot. CE 1-7015.

HOTEL FAIRGROUNDS

FREE PARKING LOT

New 1-room efficiency apartments with hotel service; pleasant, friendly surroundings; $4 up. Phone 3044 Natural Bridge. FR 1-3960

LINDELL PLAZA HOTEL, 4300 Lindell; 1 and 2-room efficiencies; also 3-room suites; sleeping rooms $12 week up; hotel service; free parking; television; like home.

RANELAGH WILMAR

3- 4-room efficiency apartments; attractive, modern baths, furniture, elevator, desk and hostess phone service; maid service available. 5707 McPherson, VO 3-1550.

PARK HOTEL, 12TH AND OLIVE

Reasonable rates for men and women working downtown; pedestrian entrance to work. CH 1-1322.

ROOMS FOR RENT—COLORED 98

Lovejoy & Enright Apts.

4100 Enright; 2-3 room efficiences; furnished or unfurnished; private bath; adults; open. JE 1-1408, CE 1-1392. (*)

BAYARD, 1113; sleeping room; for men. FO 1-0041. (*)

BAYARD, 798; sleeping room; $6; for men. FO 7-7950 (*)

CABANNE, 5218; beautiful 3 room apartment, newly decorated, 2 bedrooms; no children. (*)

CLARA, 1434; 3 unfurnished basement rooms, bath. FO 7-1057.

DELMAR, 4442; beautiful furnished apartment, 2-3 rooms, private bath, $14-$18 week; adults.

ENRIGHT, 5872; furnished apartment; sleeping rooms; adults only. (*)

ENRIGHT, 5192; 5070 Cates; 2 and 3 room housekeeping, furnished, manager on premises. (*)

ENRIGHT, 52xx; large furnished room; prefer man. FO 1-2059. (*)

EUCLID, 1408 N.; 4 rooms 1st floor, bath, utilities, employed couple, no children; references; $75. FO 1-3398. (*)

FINNEY, 4361, front room, $5 week; children welcome. FR 1-6613 (*)

LAWTON, 2435; 2 rooms, third floor; bath. (*)

MAPLE, 5842; 2 or 3 room unfurnished apartment. VO 1-6936. (*)

MAPLE, 5019, 2-room apartment, furnished. FO 7-8945. (*)

MINERVA, 5119; 2-room; kitchenette, furnished; utilities; private bath. FO 7-4289. (*)

MISSOURI, 1117-19; unfurnished 2 and 3 rooms, first floor. MO 4-4450. Call after 12 noon.

OLIVE, 3722; single sleeping; 1-2 room efficiency. FR 1-8193. (*)

TAYLOR, 3109 N.; furnished kitchenette; working couple. CO 1-6528. (*)

VERNON, 5455; 1st floor 2-room furnished apartment; all utilities. FO 1-9409. (*)

VERNON, 5585; 1 or 2 furnished rooms; adults. FO 1-3899. (*)

WEST BELLE, 4456; room, furnished or unfurnished; kitchen privileges. JE 1-4598. (*)

WEST PINE, 4241; large 2-room apartment; newly decorated; quiet.

WESTMINSTER, 3806; sleeping room; gentleman. FR 6-5036.

WESTMINSTER, 3821; 2 rooms and kitchen; clean and quiet.

WEST PINE, 4425; 2 large rooms, twin beds, adults; clean; quiet.

WEST PINE, 4387; front sleeping; 3 huge windows; closets.

WEST PINE, 4241; large 2-room apartment; newly decorated; quiet.

YORK, 4124; cooking privileges and laundry privileges. PA 7-7466. 5855 Cates.

SLEEPING rooms, single, double, nice, cool, radio, one block Delmar. 5900 West. VO 3-3530.

FIRST FLOOR room, private bath, kitchen privilege. FO 7-6538.

ATTRACTIVE, quiet; refined gentleman; Clayton. PA 5-7975.

SLEEPING room for retired or employed man. EV 5-3064.

LADY; near Barnes; 4 busses; across from park. JE 1-6470.

U. CITY; lovely single, sleeping; convenient; 1st floor. VO 3-6144.

SUBURBAN

BROWN RD., 3408; sleeping; men only; shower; parking. HA 9-1594.

PINE LAWN; large sleeping room. CO 1-5295.

MEN; single; 5 minutes to McDonnell's. HA 9-2331.

NICE sleeping, 1¼ blocks Airport bus. HA 9-4254.

SLEEPING room for gentleman. HA 7-7172.

ATTRACTIVE double, single; private home; gentlemen. VO 1-3210.

BELF-SERVICE grocery store; 5% package beer, ice, gas and oil; reasonable. Write Audrey Cope, Mosella, Mo.

SERVICE STATION

NEW MODERN

2-bay, located St. Louis county; being offered for lease by leading oil company to qualified parties. Call GA 1-6516 or Justice 7-6781, Mr. Brown.

SERVICE STATIONS FOR LEASE

Major oil company. Excellent new and going north and south city locations. Call W. F. Hockaday GA 1-4510, TEmple 7-5222 eves.

SERVICE STATION for lease; St. Louis's largest Mobil station at Gravois and Jamieson; full time work; with potential earnings of $70 to $100 per week. Pleasant, dignified work selling to housewives. For interview call at Jewel Tea Co., 7607 Page blvd.

SERVICE STATION for lease; Texaco; Hamsch and Venice. Grand and Gravois; good residential. Call FL 2-7600 between 8 and 5.

SERVICE STATION for lease, cut rate, 3 new bays, St. Louis county; reasonable rent. Only necessary to buy stock and equipment. Call Mr. Brown, ST 1-2211.

SERVICE STATION for lease, cut rate, large volume station on main highway near St. Louis; reasonable rent. Only necessary to buy stock and equipment. Call Mr. Brown, ST 1-2211.

SERVICE STATION, Arnold, Mo., truck stop, doing good business. Priced for quick sale. Box X-231, Post-Dispatch.

SERVICE STATION for lease; Texaco, 8001 Airport rd., near Airport, Berkeley. FL 2-7600 between 8 and 5.

SERVICE STATION for lease, Mobil gas & stall, Standard, call VO 3-5493 after 6 p.m.

SERVICE STATION, for lease; growing truck stop, private party; opportunity. 7 to 10 Hasket.

SERV

FOR RENT FOR COLORED 119

3 ROOMS AND BATH
917 E. Sarah; nice flat, hot water furnished, $55 month. MA 1-7262 or WY 3-4795. (*)
ARLINGTON, 1710 rear; 3 large modern rooms; $37.50. FO 7-6685. (*)
BARTMER, 5840; 3 unfurnished; heat, light, gas; reasonable. FA 5-3269. (*)
BARTMER, 5841; 4-room apartment; decorated. VO 3-6925. (*)
BEAUMONT (at Walnut); nice 2 rooms; $14 to $18. Open. (*)
BERNARD, 2827; 5 rooms, $25. (*)
OTTO JOST, CH 1-8085. (*)
BURD, 2473; 3 rooms, bath; furnace; $45. (*)
WEINHAUS RLTY. CH 1-2108 (*)
CABANNE, 5141; 2-room apartment, neatly furnished; adults. FO 7-7285. (*)
CABANNE, 5355; 3 unfurnished rooms. FO 1-2949. (*)
CASE, 2606A; 3 nice large rooms; open. FR 3-8372. (*)
COLE, 2308; store; $28 month. Apply MORRIS, 2306 COLE. (*)
COTE BRILLIANTE, 4208; 3 rooms; $25. OTTO JOST CH 1-8085 (*)
ENRIGHT, 5185; furnished apartment; working couple. FO 1-0247, 4 p.m. (*)
ENRIGHT, 5623; 3 and kitchenette, utilities. FO 7-1389. (*)
FOURTH, 729 S.; 2nd floor; $32; clean; hot water, toilet. MA 1-0058 (*)
HAMILTON, 1377A; 6 rooms, $80; adults only. CO 1-0457. (*)
HICKORY, 519A; 3 rooms; $17.50. Weinhaus Rlty. CH 1-2108. (*)
LAWTON, 2602; nice large 4 rooms; reduced. JE 3-8372. (*)
MAFFITT, 5332A; 4 rooms, bath; $65; no children. Weinhaus Rlty., 722 Chestnut. CH 1-2108. (*)
MAFFITT, 5855; 3 - room apt., furnished. JE 1-3584. (*)
MAPLE, 6010; 3-room unfurnished apartment; heat, hot water furnished; $60. JE 5-8482, FA 7-0656. (*)
5355 Minerva (5 Rms.), $70
3rd floor efficiency. CE 1-1334. (*)
PINE, 2825; 3 rooms, full bath. 1430 S. Compton; 3 rooms; $35. 2852 Bernard, 3 rooms, toilet. $35. DALE CH 1-9151 (*)
8301A POLK (REAR), $17
Front, $21; east of 8300 S. Broadway; large; toilet. MA 1-0088 (*)
ST. LOUIS, 4881; store, $40. CO 1-0457.
SHERIDAN, 2811; 3 rooms, bath; will decorate. MI 5-4298. (*)
3132 SPRUCE, $18—CLEAN
Reduced; nice brick. MA 1-0088. (*)
SULLIVAN, 3611; 3rd; 2 unfurnished rooms, utilities. OL 2-4173. (*)
TAYLOR, 1237A N.; 2 rooms, stove, refrigerator and heat furnished, $40. Elsewhere. CH 1-7372 (*)
THEODOSIA, 5403A; 3 rooms, furnace, full bath; $50. CH 1-9153 (*)
VERNON, 5541; 4 rooms, bath. PA 1-9127. (*)
UNFURNISHED 2-room kitchenette; all utilities furnished. CO 1-1191. (*)
APARTMENT, 2 rooms, porch. FR 1-8424. PA 7-8750 (*)
6-ROOM flat, stoker heat, windows, screens. FR 1-5955. (*)
2 OR 4 ROOMS unfurnished, children welcome. FR 1-4586. (*)
3- OR 4-ROOM apartment. JE 3-2385 after 5 p.m. (*)

BUSINESS AND INDUSTRIAL PROPERTY FOR RENT 120

WAREHOUSE SPACE; rentals for private storages or complete services; office space; TRKA, sliding; sprinklered; ADT or Potter system; FM or affiliate FM insured; north and south locations.
Meade & Richter Warehouse
3028 N. Main CE 1-9535
1- 2- OR 3-ROOM; McNulty Bldg., St. Charles rd. HA 7-3500.

CENTRAL

WAREHOUSE SPACE
120,000 sq. ft., high ceiling, will divide, low insurance rate, sprinkler; good receiving and shipping facilities. 1000 Washington av. 35c per sq. ft. GA 1-1661.
GARRISON, 1336 N.; store room; ideal for cleaners. WY 3-4855.
PINE, 2622; 20,000 sq. ft. sprinklered elevator. MU 1-2040.
PINE, 321; small factory; with living quarters. $90. MA 1-2312.

1233 WASHINGTON

Loft space, 5500 sq. ft.; 2nd floor; excellent elevator and shipping facilities; sprinklered. CH 1-7462.
4000-SQ.-FT. building with living quarters; rent-lease; excellent factory, garage, car wash, storage, lot; bargains. CH 1-8443.
25,000 SQ. FT. modern elevator loft; sprinkler. HU 1-2600.

NORTH

GRAND, 1817 N. (rear); 3065 sq. ft.; shop, factory, storage; 750 sq. ft. store in front available. DURHEIMER RLTY. JE 3-2934.
DOUBLE STORE, 2846; can be divided. 3127 N. Grand bl. OL 2-1723 or UN 7-7947.

NORTHWEST

UNION, 3020 N.; store; will remodel; between Page, Center-Kroger; 2,000 sq. ft. MA 1-2213.
UNION, 3404 N.; parking facilities in rear; $80. BR 1-2176.

SOUTH

BROADWAY, 6301 S.; 3.2; sale, 4 rooms, fixtures, $65. FL 3-3612.
CALIFORNIA, 3414; large store; Cherokee area; heat furnished; very reasonable.
PARK, 1701; large store and living quarters in rear; ideal for restaurant; $70. FL 3-6427.
GARAGE and corner lot for lease or sale, weekdays after 5:30. 610 Fee, MO 4-4697.

SOUTHWEST

GRAVOIS, 6225; excellent business location. FR 3-6251.
TOP SPACE available in new fireproof 1-story building 30x86 ft. units; loading dock with each unit; excellent as light manufacturing or warehouse space in Watson Industrial Park. Call Bill von Wiese Sun. or evenings FO 1-3554, weekdays WO 2-1800.

WEST

CLAYTON RD., 9826; new, stores, office space; air-conditioned; 100-car parking. Waymeyer, WY 3-1220.
EASTON, 3959; large store, toilet, concrete basement; $40. MA 1-8246.
EUCLID at Laclede; busy intersection; choice store room. R. F. Anderson Co. PA 1-0121
HODIAMONT, 1102; USE FOR any business; heat furnished. PA 5-8250 WY 3-6968 WO 1-1599
STORE in large apartment hotel; street and lobby entrances; rent $95. 447 De Baliviere, VO 3-1550.

SUBURBAN

HATHAWAY MEADOWS SHOPPING CENTER
Air-conditioned store, 21 1x70, approximately 1,500 sq. ft.; adjoining supermarket; 1 block east of Halls Ferry on Chambers at Monarch; excellent location.
VORHOFF-DUENKE VO 3-3200
EASTON, 5973-75; approximately 15,000 sq. ft.; parking facilities available. CH 1-4745 Ste. 5358.
HANNON, 7634; store or office; parking. FR 1-7530, PA 1-7495.
9500 SQ. FT., immediate possession; Overland area. WO 2-1549.

EAST SIDE

WAREHOUSE, excellent, fireproof, 30,000 sq. ft., beautiful office, railroad facilities, floor, truck and railroad height; 15 minutes from Hotel Statler; will lease all or part; very reasonable. PA 7-6585.

OFFICE SPACE 121

MEDICAL OFFICES

IDEAL WEBSTER LOCATION
617 BIG BEND BL., NEAR LOCKWOOD
14 AIR CONDITIONED OFFICES
FIRST FLOOR
200 CAR PARKING
SCHOOLS, COLLEGES
SHOPPING CENTER
REASONABLE
WOOD SUPER DRUG STORES
WO 2-8544 WO 1-4853

WHY PAY MORE?

7603 FORSYTH (Clayton)
Desk space furnished, $25 month; phone answering stenographer service available; air-conditioned; parking; also 1- to 4-room private offices. FO 1-4654, FR 1-1931.

ST. ANN

10448 St. Charles rd.; office and desk space, ground floor front. HA 8-3962 or HA 8-1923.
DELMAR, 6625; single or suite 300 sq. ft. each with utilities; plenty free parking; $30-$35. H. G. Rupp Realty Co. PA 1-3980

LINDELL

3926; choice location; every facility; suite, $37.50. JE 1-7422.
1108 Olive—Modern; Nice
$1 (3000-20,000 Feet
Air conditioned $1.30. MA 1-0088.
FORSYTH, 8021; 2 rooms, $125. CE 1-8478, PA 7-5400.
SEVENTH, 118 N.; rooms, suites, $35 pr. RAMP. MA 1-4321.
ATTENTION, agents, and shop. doctors, clinic space available in Carleton Shop; opposite Barnes; 3½ heat & down. Ask for Otis St. MA 1-6898.
PRIVATE OFFICE in Clayton; full ly air conditioned; lobby and reception facilities without charge. In suite of lawyers and CMA. 8014 Bonhomme. PA 7-5262.
ONE Southern Clayton office, air-conditioned; approximately 300 sq. ft. and 1 arcade office approximately 200 sq. ft. 8015 Forsyth. PROPERTY MGMT. INC. PA 7-4000
LOUDENMAN Bldg., duplex space available, 217 N. 11th. MA 1-2652.
MEDICAL offices; modern air-conditioned; 5 minutes to hospitals; 1st fl. 10430 Manchester. VA 2-1040.

GARAGES FOR RENT 122

GARAGE, 2-car; or can be used for other purposes. 6223 Bailey P. PARAGE—STORAGE, 2 overhead doors, 2 stalls. GA 1-7452.

WANTED TO RENT 125

RENTALS WANTED

We are constantly looking for 2 and 3-bedroom houses for our personnel moving into this area. These should be located in the county between St. Charles rd. on the north and Gravois on the south. If you have such unfurnished houses and would like to rent to highly recommended people, please call Mr. Sargent, Monsanto Chemical Co., VY 7-1000.

McDONNELL AIRCRAFT needs: HOUSING IMMEDIATELY

Have newly hired engineering graduates. Many married, need both furnished and unfurnished housing and apartments in St. Louis, St. Louis county, St. Charles, or Alton. Sleeping rooms also needed. If interested, telephone
PErshing 1-2121
Station 2362, Monday through Friday, 8 a.m. to 4 p.m.

EXECUTIVE TRANSFERRED

By long established and reputable Chicago firm desires to rent 3 or 4 bedroom home, south St. Louis or suburbs; rent commensurate with conditions and location; reply MR. MANGAN, 1-5500 to 5 p.m.; after 5, CE 1-7900, room 617.
ADULTS, 3 and small yard dog, 4 or more unfurnished south, south-west; references; reasonable. MO 4-9143.
ADULTS; 4 rooms, bath, south; reasonable. FL 3-7235.
ADULT, employed, 2 rooms, bath, south. MA 1-1935 after 5.
ADULTS (3); 5-room apartment, 1st floor, west. MI 5-3558.
APARTMENT or flat; R-6 unfurnished; boy 8, girl 11. Prefer west, up to $85. FO 7-9012 Sunday or evenings.
APARTMENT or flat, unfurnished, 4 or 5 rooms; adults, to $85. FL 3-7560 after 5.
BUSINESS MAN, 2 children, desire 3 or 3-bedroom unfurnished home, Kirkwood; buy $, will rent. Phone between 8 and 5, TA 1-8710.
COLORED, 3 adults, 4 or 5 rooms, unfurnished; references. Box L-191, Post-Dispatch.
COUPLE, 2 small children; 4-5 unfurnished first floor; prefer Baden or south. JE 1-2760.
COUPLE, 2 children, ages 5-6 and 10 months; 4 and bath, unfurnished; prefer south. To $60. MO 4-6653.
COUPLE; unfurnished apartment or flat, 3-4 rooms; first or second floor; to $75. PA 5-0327.
COUPLE, 3 children; 2 bedrooms unfurnished; south or southwest to $80. MO 4-6653.
COUPLE, baby; 3 rooms, apartment; Baden or North County. Reasonable. References. PR 2-4011.
COUPLE, 3-4 unfurnished; 2nd wing, Belleville area. RA 1-8340; after 6, DEwey 3-4830.
COUPLE, 4-5 unfurnished, automatic heat, garage. ST 1-6297.
COUPLE and child; 3 rooms, bath. Box L-115, Post-Dispatch.
ELDERLY lady; first floor, 5-room apartment, near St. Roch's, to $125. PA 5-3158.
EMPLOYED LADY needs 3-room unfurnished flat; west county preferred; reasonable. Call after 7. EV 1-8500.
MOURN IN DUPLEX; 2 or 3 bedrooms; west of Hampton, south of Manchester; wanted by responsible business man locating in St. Louis; to $175. Box L-138, Post-Dispatch.
HOUSE unfurnished, south, 3 children. PL 2-6306.
JUNIOR executive and employed wife, desire 2- or 3-bedroom unfurnished apartment, west county, for occupancy before July 15. MA 1-0088, ext. 643, days; after 6, WY 3-5860.
MIDDLE-AGED couple; 4 rooms, 1st floor; up to $50. EV 3-4024.
POLICEMAN and family, 3 or 4 room house or apartment; close to Catholic school. EV 3-5544.
RELIABLE couple; 3 children; 5-6 rooms; prefer south. PL 2-6419.
TELEPHONE SUPERVISOR transferred to St. Louis; 2 or 3-bedroom house, 2 little girls. Call CE 1-9800, Sta. 2134, or TA 2-0150, Room 1.
VETERAN wife, 5 children; desperately need 5-6 rooms; $60-$65 month. CH 1-3377.
YOUNG couple, 2 children 4 years and 2 months; 4-room unfurnished house, west or county, to $90. ST 1-5409.
YOUNG EMPLOYED COUPLE; 4 rooms, unfurnished, automatic heat, close to transportation, southwest. $70 to $80. VI 3-3195.
YOUNG Washington University instructor, wife, wishes small unfurnished house; reasonable; mid-August. Box J-294, Post-Dispatch.
3 ADULTS and 2 girls, 8½-4½; 3-bedroom house in or apartment; West-county; to $100 a month. VI 3-4471
4 OR 5 rooms, 1st floor; middle-aged employed couple; automatic heat. FA 5-3345.
3 OR 4 FURNISHED rooms, woman to watch children, 2 and 4 while mother works. MO 4-6653.
4 OR 5 ROOMS unfurnished; 2 children. Box 249, Post-Dispatch.
4-ROOM apartment or cottage, reasonable; couple. EV 1-5825.
TWO LADIES; 3 or 4 rooms; prefer south. FR 3-9746.
3-BEDROOM home, south, family moving to St. Louis. FR 6-6446.
HOUSE, 5 to 6 rooms, unfurnished. References. HA 7-6632.

BUSINESS PROPERTY WTD. 126

JOBBER wants 1500 to 2500 sq. ft. warehouse space, 1st floor. TA 2-2345, 7 to 9 p.m.

RESORTS FOR RENT 127

LEASE by month or year; vacation one-fourth usual cost in ultramodern, completely furnished cabins at Shoals Lake, Ark. Pictures on request. Write R. R. Smith, 8554 S. Hydraulic, Wichita, Kan.
WISCONSIN shore cottage, to July 9, or July 16-31; safe beach, canoe, golf, fishing. WO 1-7615.
COTTAGES, Northern Wisconsin, for Aug.-Sept. HU 1-8139.

RESORTS WANTED 128

SUMMER PLACE, private swimming pool; rent 2 weeks; immediate; size 3 bedrooms. Reference. Box Y-373, Post-Dispatch.

RESORTS FOR SALE 129

60 TREE-SHADED acres; 5-room lodge of beautiful log construction, nestled among the hills and shade trees; very good location for fishing, hunting, lake site. Has two 20-ft. porches, 20-ft. living room, 210 well, all conveniences plus 210 electricity; cottage, sacrifice $5800. Terms. Owner, E. Thornhill, Star Route, Cuba, Mo.
MODERN cedar log cottage on Cole's lake, located on Highway E between DeSoto and Bonne Terre, Mo. This is a private lake, fishing is good. If you are looking for a nice summer cottage, this is it. M. B. Rayfield, Real Estate Broker, First State Bank Bldg., Bonne Terre, Mo. Phone 11.
FRONTING ON ALTON LAKE
Year-round cottage in restricted area; also private harbor frontage. Randolph 4-2362-J1.
BEAUTIFUL river lots; 2 miles north Hardin, Illinois, bridge; open daily. WO 1-5317.
CLUBHOUSE, 3 rooms, bath, electric; Robertsville, EV 1-0971.
LAKE lots Tishomingo and Waurukuka, front ties. TW 2-2112.
LAKE OF OZARKS, like from cities; terms. Willmore, FL 2-8100

REAL ESTATE SALES

DEEDS OF TRUST FOR SALE 140

WELL SECURED
6% first deed of trust any amount; papers ready; no charge for our section of note or servicing loans. REAL ESTATE LOAN & INV. CO. 3719 Jennings rd. EV 1-3000
Free List—Get Your Copy
Mortgage Loans
Farmers Bldg. CE 1-5900
BENNETT REALTORS MA 1-0088

2ND DEEDS OF TRUST

10 to 45% discount. Box L-182, Post-Dispatch.
CHOICE first deeds of trust. See our list: $500, $1000, $1500, $1750, $2000, $2500, $3000, $4000, $5000 and $7500 upward to $20,000; 5% and 6%. No charge for collection of notes or servicing fees. Loan agents for 50 years. DITTMEIER, 706 Chestnut. CH 1-9116.
LOANS up to 75% Louis real estate, 3 to 5%. Property twice the value of the loan. Papers with title and insurance ready.
HAUSCHULTE CH 1-6516
64 Years of Real Estate.
1st Dr. 5-7½; 2nd Dr. 6-8% to 20% Disc.; 20% per cent on land int. GET ON OUR LIST.
HOCOTT CO. HA 8-8080
$3500 FIRST, 6% interest, $50 monthly, 3 years; 4-family; south. WEAVER R. E. VE 2-2231
DEEDS OF TRUST BOUGHT-SOLD
KEATING CORP. CH 1-6877
G.I. FHA, conventional loans.
SPECKING CO. VO 3-5400
1ST AND 2ND loans. GILES, Hilton, Jefferson 2 or 6-room house. 2 little girls. Call CE 1-9800, Sta. 2134, or TA 2-0150, Room 1.
MONEY TO LOAN
Mortgage loans, all types; quick action; good rates.
SHAW, BRICHLER & COLEMAN
PA 1-1922 8007 MARYLAND
AVAILABLE $$ FOR 2nd DEEDS
Roos-Esslinger & Co.
705 CHESTNUT MA 1-2967
CONSTRUCTION LOANS. Promptreply. L. L. REEMAN.
MORTGAGE SYNDICATE, INC.
CE 1-4447

2NDS MADE—NO DELAY

EAST OF GRAND MA 1-0088
AMPLE funds; first and second, most rates, terms, no delay. MANDEL HAFFNER EV 1-1280
MONEY TO LOAN; $2500 to $7500 on first deeds, conventional or FHA. THOMPSON RLTY. PA 1-0141
G.I. FHA, conventional loans.
SPECKING CO. VO 3-5400
1ST AND 2ND loans. GILES, Hilton, Jefferson 2 or 6-room house. 2 little girls. Call CE 1-9800, Sta. 2134, or TA 2-0150, Room 1.
DEEDS OF TRUST WANTED 141
A FAIR PRICE
For Your Second Deed. Call: THOMAS FINLEY GR 2-6555
WE MAKE 1st Deeds of Trust, 5½ to 6%; money available NOW. H. FRIEDENBAUM CO., CE 1-6572
BUY or make 2nd deeds; quick action. PA 7-2009.

LOANS ON REAL ESTATE 142

5%
Interest Available for 3 to 5 Year Loans
50% of Value
Call Loan Department
DOLAN CO.
MI 5-2610 Rltrs 6401 Manchester

MONEY TO LEND

$ $ $ $ $ $
Let me make you a second deed of trust; low interest rates; immediate service; county or city property. PA 5-4044, or WO 1-4055 night or PA 7-7785.
"SEE US" — BRINKOP — MONEY
Any amount; low rates; pay-off privileges; quick action; also building loans.
CHRISTIAN BRINKOP R. E. CO.
3621 S. Grand FR 3-3040

PRIVATE MONEY

For first and second deeds of trust; conventional rates. THOMAS FINLEY. EV 5-6525. Evenings, PA 7-2892.
SEE US FIRST
Mortgage loans, all types; quick action; good rates.
SHAW, BRICHLER & COLEMAN
PA 1-1922 8007 MARYLAND
AVAILABLE $$ FOR 2nd DEEDS
Roos-Esslinger & Co.
705 CHESTNUT MA 1-2967
CONSTRUCTION LOANS. Promptreply. L. L. REEMAN.
MORTGAGE SYNDICATE, INC.
CE 1-4447

2NDS MADE—NO DELAY

EAST OF GRAND MA 1-0088
AMPLE funds; first and second, most rates, terms, no delay. MANDEL HAFFNER EV 1-1280
MONEY TO LOAN; $2500 to $7500 on first deeds, conventional or FHA. THOMPSON RLTY. PA 1-0141
G.I. FHA, conventional loans.
SPECKING CO. VO 3-5400
1ST AND 2ND loans. GILES, Hilton, Jefferson 2 or 6-room house. 2 little girls. Call CE 1-9800, Sta. 2134, or TA 2-0150, Room 1.
DEEDS OF TRUST WANTED 141
A FAIR PRICE
For Your Second Deed. Call: THOMAS FINLEY GR 2-6555
WE MAKE 1st Deeds of Trust, 5½ to 6%; money available NOW. H. FRIEDENBAUM CO., CE 1-6572
BUY or make 2nd deeds; quick action. PA 7-2009.

LOANS ON REAL ESTATE 142

5%
Interest Available for 3 to 5 Year Loans
50% of Value
Call Loan Department
DOLAN CO.
MI 5-2610 Rltrs 6401 Manchester

MONEY TO LEND

$ $ $ $ $ $
Let me make you a second deed of trust; low interest rates; immediate service; county or city property. PA 5-4044, or WO 1-4055 night or PA 7-7785.
"SEE US" — BRINKOP — MONEY
Any amount; low rates; pay-off privileges; quick action; also building loans.
CHRISTIAN BRINKOP R. E. CO.
3621 S. Grand FR 3-3040

PRIVATE MONEY

For first and second deeds of trust; conventional rates. THOMAS FINLEY. EV 5-6525. Evenings, PA 7-2892.
SEE US FIRST
Mortgage loans, all types; quick action; good rates.
SHAW, BRICHLER & COLEMAN
PA 1-1922 8007 MARYLAND
AVAILABLE $$ FOR 2nd DEEDS
Roos-Esslinger & Co.
705 CHESTNUT MA 1-2967
CONSTRUCTION LOANS. Prompt re

FIRST TIME OFFERED

NOW! 153 USED CARS TO CHOOSE FROM

ALL MAKES AND MODELS

24 FORDS—32 PLYS.—22 CHEVS.

PLUS 75 ASSORTED MAKES—BUICKS, OLDS, PONTS., ETC.

PICK OUT THE CAR OF YOUR CHOICE AND FIGURE YOUR OWN PAYMENTS

IF YOU OWE NOTHING ON YOUR CAR YOU CAN BUY A '55 PLYMOUTH, '55 FORD OR A '55 CHEVROLET—AT THESE LOW PAYMENTS			IF YOU OWE $500 ON YOUR CAR	IF YOU OWE $700 ON YOUR CAR
MODEL	Your Trade-in Allowance Will Be	Your Payments Will Be	Your Payments Will Be	Your Payments Will Be
1954	$995.00	$19.08	$39.86	$47.91
1953	795.00	26.48	47.91	56.52
1952	695.00	30.14	52.18	
1951	595.00	34.79	56.49	
1950	495.00	39.86	THESE PAYMENTS Include All Finance Charges and Insurance for 24 Months	
1949	395.00	42.91		
1948 and older	295.00	46.81		

ADD $4.37 PER MONTH TO PAYMENT FOR BUICK, OLDS, PONTIAC

TED'S MOTORS

Gigantic New Used Car Lot

7467 Manchester (at Big Bend)

ST 1-5557 — OPEN WEEKDAY EVES. 'TIL 10 P.M. — ST 1-9555

FREE LICENSE, TITLE & SALES TAX

CAR BUYERS! ATTENTION!

ANOTHER AUFFENBERG FIRST!

FREE!

NOW FOR THE 1ST TIME ANYWHERE IN THIS AREA AUFFENBERG WILL FURNISH AT NO COST TO THE BUYER:

FREE LICENSE, SALES TAX & TITLE SERVICE

IN A PRECEDENT-SMASHING OFFER to all car buyers who have shown a natural reluctance to purchase because of the high costs of a down payment plus the added costs of securing licenses and sales tax fees,

WE OFFER THE FOLLOWING

NO MONEY DOWN

LOW . . . LOW MONTHLY PAYMENTS!

EXAMPLE:

'53 BUICK SUPER RIVIERA HARDTOP

FULL PRICE **$595** NO MONEY DOWN $29.85 PER MONTH

(24 Months Including Financing and Credit Life Insurance)

At Least 1 Year on the Job and Good Credit Background is Essential!

200 CAR SELECTION

ALL GUARANTEED! PHONE NOW

FO. 1-0812 or FO. 1-2487

FOR FAST CREDIT O.K. FINANCE MAN ALWAYS ON DUTY!

OPEN EVERY NITE 'TIL 10 P.M.

AUFFENBERG

820 N. KINGSHIGHWAY

FREE LICENSE, TITLE & SALES TAX

NOW! '57 PLYMOUTH

BELVEDERE 2-Door or 4-Door Sedan

NOT A PLAZA
NOT A SAVOY
BUT

PLYMOUTH'S FINEST MODEL

OFFERED TO YOU AT THESE LOW MONTHLY PAYMENTS

If You Owe Nothing on Your Car			If You Owe $500 on Your Car	If You Owe $700 on Your Car	If You Owe $1000 on Your Car
Model	Your Trade-In Allow. Will Be	Your Payments Will Be	Your Payments Will Be	Your Payments Will Be	Your Payments Will Be
1955	$1665	$31.36	$46.91	$53.14	$62.47
1954	1365	40.69	56.25	62.47	69.94
1953	1165	46.91	62.41	68.69	
1952	965	53.14	69.94		
1951	865	56.25	71.80		
1950	665	62.48			
1949	465	68.69			

THESE PAYMENTS INCLUDE ALL FINANCE CHARGES FOR 36 MONTHS

INSURANCE EXTRA

Trade-In Allowance Depends on Make, Model and Condition of Car

ABOVE PAYMENTS INCLUDE ALL THIS EQUIPMENT

★Radio ★Sport-Tone Paint ★Two-Tone Paint ★Glove Box Lock ★Heater & Defroster ★White-Wall Tires ★Directional Signals ★Rain Shields ★Air Foam Cushions ★Large Chrome Hubs ★Cigar Lighter ★Electric Clock ★Dual Sunvisors ★Safety Glass ★Color-Match Interiors ★Dual Armrests ★Electric Wipers ★Belvedere DeLuxe Trim

Trade Allowance Does Not Apply to Foreign Cars

TED'S MOTORS

OPEN WEEKDAYS 'TIL 10 P.M. ST 1-5557

7486 Manchester (at Big Bend)

REAL ESTATE AVAILABLE FOR COLORED 151

A REAL BUY

5151 NORTHLAND

8 and 6 single flat; excellent condition; real value for detailed information call Marvin Schiffer or Bob Twyil, WY 1-4930.

GLICK R.E. CO. MA 1-4182 (*)

ONE OF THE FINEST

Maffitt pl.: 4 bedrooms, tile bath on 2nd; large living room, dining room, kitchen and tile bath on 1st; knotty pine recreation room in basement, gas heat, aluminum storm and screen windows; lovely large yard, 2-car garage. Call for appointment.

J. T. O'DONNELL & SONS
MA 1-1131 FL 1-3485 (*)

OPEN

5133 Norwood; 5-5 plus sunroom; oil heat, hardwood floors; perfect. 5252 Wabada; room; wall-to-wall carpeting; clay tile kitchen and bath; gas heat.

J. T. O'DONNELL & SON
MA 1-1131 FL 1-3485 (*)

TRADE—TRADE—TRADE

BRICK FLAT 4-5

Plus 4-Room Residents

5587 Wabada; vacant; 2 baths, 1 furnace; long term financing.
MA 1-1134 MARCUS PA 7-5926 (*)

2 & 4 FAMILIES

Have several nice flats and bungalows in North St. Louis; easy terms; for all information call Marvin Schiffer, WY 1-4930.

GLICK R.E. CO. MA 1-4182 (*)

2-FAMILY—VACANT

ONLY $750 DOWN

5708 N. UNION; 4-4 ROOMS HARDWOOD FLOORS; MODERN KITCHENS AND BATHS; AUTOMATIC HEAT; $1,750 DUE. AVE EVES. WO 3-2419 (*)

$1950 DOWN—VACANT

5589 PAGE

Brick; 5-5 flat; hardwood floors; 2 oil furnaces.

DAY TRADE
PA 1-0783 Ballis Rlty, CE 1-3320 (*)

$595 DOWN—VACANT

5607 Labadie; 5 large rooms; gas furnace; excellent condition.
MI 5-5859 Harris MA 1-3868 (*)

$500 DOWN—VACANT

5348 PATTON

Brick 5 rooms, bath, carpets, Venetians; newly decorated; under $11 thsd.
PA 7-8467

CHARLES GLICK REALTY CO.
724 Chestnut CH 1-1585 (*)

$295 DOWN

3962 Finney; 5-4 room brick flat; automatic oil heat; completely decorated throughout; automatic hot water, Home plus income, E-Z terms.

GERSHON REALTY CO.
CH 1-6818 VO 3-6639 (*)

BEAUTIFUL HOME

5555 Cote Brilliante; modern 5-room brick bungalow, full basement; across from school; vacant.
MI 5-5859 Harris MA 1-3868 (*)

$750 DOWN—4 AND 5

OPEN—VACANT—WILL TRADE
5668 Highland; gas heat, new hot-water heaters, 4 and 5 rooms.
KETTLER-WILLMANN R.E. CO.
GA 1-5731 VO 3-4565 PA 1-1046 (*)

ONLY $750 DOWN

2-FAMILY 4-5 ROOMS

3981 ROMAINE; GAS HEAT, VACANT, MODERN BATHS; AUTOMATIC HEAT; W. TO W. CARPETING; MA 1-7488 SUN. EVES. VO 3-4270 (*)

MODERN 2-FAMILY

943 Maryville; 5 and 6 rooms; 2 automatic furnaces, hardwood floors; vacant; by appointment.
MI 5-5859 Harris MA 1-3868 (*)

$395 DOWN

4210 N. Aiding; 4-room brick cottage; automatic heat; completely decorated throughout; automatic hot water; 2-2 terms.

GERSHON REALTY CO.
CH 1-6818 VO 3-6639 (*)

$1250 CASH

2414 N. GRAND

7 rooms, 1½ baths; gas heat; rooms on 1st have excellent condition; 2 baths; 2 garages.
WICKMAN, GA 2-0632 (*)
or PA 1-3189

ROOMING HOUSES

5043 Cabanne and 5228 Kensington; homes with big income; small down payments.
MI 5-5859 Harris MA 1-3868 (*)

$195 DOWN—VACANT

5620 St. Ferdinand, 3 rooms, full bath, $39 month, decorated.
PA 1-6717 Harris MA 1-3868 (*)

$1250 DOWN

Balance $75 month pays 2604 E. GARRISON, 5 rooms, bath, furnace; total price $5250; CE 1-3245. (*)

WILL TRY G.I.

5822 Hamilton Ter.; 8 rooms; immediate possession; transportation. St. Louis County R.E. PA 7-0818 (*)

$195 DOWN

1921 N. Whittier; 3 rooms, modern bath; excellent condition.
MI 5-5859 Harris MA 1-3868 (*)

FRANKLIN, 4309W, 4 rooms; terms. Bernard A. Gross M.E. GA 1-6294 (*)

HICKORY, 3738; 5 rooms; price $4,950; terms. Call owner, WY 1-6464. (*)

CENTRAL, 5936-38 E. 4-family, 4-room efficiency, good investment, hardwood floors, 4 furnaces, will trade.
STEINBAUM REALTY, CH 1-1747 (*)

5211 MAFFITT

$695 DOWN OR TRADE

9-family flat with 2-room brick cottage in rear; home and income in this property. Call owner, FRANKLIN 2-8778. PA 7-4918 (*)

MARGARETTA, 4185-87; 2-4 rooms; will trade for car. MCANDREW, GA 1-4822, G.-A., Dr., FL 2-5004 (*)

REAL ESTATE AVAILABLE FOR COLORED 151

ST. FERDINAND, 4258; 5-room residence; new oil furnace, automatic hot water; can be handled with small down payment.
P. C. ROBINSON R. E. JE 3-3921 (*)

SAN FRANCISCO, 4275; Beautiful 5-room bungalow; vitrolite bath and kitchen; hot-water heat; gas fired; garage.
Hartwig-Dischinger FR 1-2943 (*)

3852 SULLIVAN

$1950 Down; Open; Vacant

Fine 2-family, 5-6, 2 gas furnaces, 2-car brick garage; just painted, decorated; CA 4-4165.

HERMAN GLICK REALTY CO.
724 Chestnut CH 1-1585 (*)

SPECIAL 7-room brick colonial; vacant; $500 down. See 1374 ARLINGTON.

ALPHA CO.

4856 PAGE FO 1-2361 (*)

BY OWNER; 5 rooms, 3 up and 3 down with toilet; $5000, $500 down. 3725 Aldine. FR 1-4273.(*)

REAL ESTATE—EXCHANGE 152

TRADE—SELL—LEASE

1150 ft. commercial frontage; highway corner location; value $50 per front foot; will consider apartments or other improved property. Box J-296, Post-Dispatch

APARTMENTS, west and southwest, 16-24-34 family; excellent income and location; may assume your property as part payment. Phone Mummert, WO 1-0818.

DOUGLAS H. CLAYTON
18-FAMILY apartment over $12,000 income; trade for larger apartment or commercial property.
HARRIS MA 1-3566

REAL ESTATE—Wtd. To Buy 153

I PAY CASH

FOR ANY PROPERTY, REGARDLESS OF CONDITION
Receive highest offer with EARNEST MONEY name day you call. Quick closing or 90 days rent free.
NO COMMISSION TO PAY
Phone PA 5-5255 Days
MR. LEE, (evenings) WY 1-2926

FOR QUICK RESULTS
LIST WITH US

VORHOF-DUENKE

OPEN SUNDAYS 10 a.m. to 3 p.m.
7567 St. Charles Rittr. VO 3-5209

ALL CASH

County Property Exclusively
ANY TITLE PA 5-2823

SPOT CASH

Houses, flats, apartments; immediate action; free valuation, no obligation;

GLICK R.E. CO. MA 1-4182

JUST TRY ME

I WILL PAY MORE

Need a 4-family or larger, all cash, no commission, no fees. MA 1-7516; evenings PA 5-3547.

COLORED PROPERTY

Will pay all cash; cottages or flat. S. PIERCE PA 7-4202

"SEE US"

QUICK SALES FOR YOUR PROPERTY
Christien Brinkop R.E. Co.
3612 S. GRAND FR 2-3040

SOLD OUT

WE NEED SALES OFFERINGS
Call for Prompt Action
CHAUNCEY F. HEATH GA 3-5164

Property Bought Outright

Flats, houses, bungalows, apartments; anywhere; white or colored; immediate cash.
CH 1-1943 Eves. PA 3-4964

CASH FOR PROPERTY

All types, any condition, city or county. Call Mr. Wolfe or Mr. Kuhr
A. SONS, MA 1-4951, 817 Chestnut.

LIST WITH a well established broker who has full time salesmen that will work full time for you.
Grow-Hammack Rltrs. ST 1-7750

SELL IT TO US
DOERFLINGER
EASY TO DEAL WITH FL 2-1340

QUICK SERVICE
GET OUR EXPERT OPINION
WE CAN SELL YOUR PROPERTY
DOERFLINGER
PA 5-8077, VO 1-6862 Evenings

GET ALL CASH

CALL LOU SCHWARTZ
CH 1-1949 nights, PA 1-3923

LISTINGS WANTED
WE HAVE BUYERS
R. W. STUCKENBERG CO.
8216 Chippewa Realtors FL 1-2500

WE BUY, SELL AND EXCHANGE PROPERTY; listings solicited. Larmer-Dieser M.E. CE 1-2925

WILL PAY CASH

For your apartments, flats, residence or commercial property.
JUDGE, REALTORS PA 7-8140

CASH FOR PROPERTY

ACTION IN 24 HOURS. CALL MANDEL, HAFFNER REALTY, 1-1280 Evenings and weekends, MA 6-9107

$ ALL CASH $

For property; any kind, then call: MR. RAY POTTS, FR 1-3244

ALL CASH NOW for 2- or 4-family or 4 larger row; anywhere; no commission.
HERMAN GLICK PA 1-4584
724 Chestnut CH 1-1585

CASH FOR YOUR PROPERTY
KUHR Realtors CH 3-1800
FOR QUICK SIDE property, cash bond. 1-1800.

URGENTLY NEED single flat, in Perpetual Help parish.
MORTENSEN REALTY
EV 2-0600 EV 1-9408

CASH for your property; don't give it away to the lenders; call us. McCARTY REALTY, PA 7-1128.

CONVICTION DOES not disqualify special pardon; no commission. Mermell, EV 2-4930.

WE BUY ALL TYPES PROPERTY IMMEDIATE CASH. CALL STEINBAUM REALTY, CH 1-1747 FOR QUICK RESULTS. Tel. with or MULLIN WALTERS RLTY. Inc. FR 1-2272

NEED 2- or 4-family flat in S. St. Louis. Will pay all cash if necessary. WY 1-4252.

WANT 2- or 4-family in South St. Louis; will pay cash if possible. Mr. Schiffer, WY 1-4930.

SELL ME your property, any kind, any condition; white or colored; immediate cash.

CASH for any and county property. DURAN CO., Realtors PA 3-8884

REAL ESTATE—Wtd. To Buy 153

4 rooms, with room for bath, on 2 acres of land, drill well; 1 mile south of Kirkwood city limits; 6 miles south of Grantville, Mo. FR 2-2253 after 6 p.m.

FIRST TIME ADVERTISED
160 acres, 40 miles west of St. Louis, Highway 40, Wright City, Mo.; house, barn, orchard, etc. Call owner, EV 2-2722.

FLOOD DAMAGE LOTS
Standard station, 3924 Lemay.
Standard station, 8301 Manchester.
Standard station, 8000 Highway 66.

115 ACRES, 75 tillable, some bottoms; spring, creek, 6-room brick dwelling, ample farm buildings, implements, $15,000. PR 2-2040 or ZUMBEHL, S. Main, Wentzville.

109 ACRES, Boone county; modern home. FR 1-2346.

REAL ESTATE OUT OF ST. L. 161

MARIONVILLE, MO.; good 7-room home; all-modern. $7,500.

5-ROOM modern house; $5500. Logan 2-7869, Leadwood, Mo.

JEFFERSON COUNTY FARMS 162

FOR SALE, 25 miles from city; 5 acres, 4-room house, hardwood floors, toilet, bath, full basement, oil furnace, aluminum storm windows, deep well, hot and cold water, 2 ponds, fencing on account sickness; reasonable; by owner. Richard Hall, Route 2, Hillsboro, Mo.

HOMES & acreages; priced right. Ralph N. Smith Rltr., FL 2-6000. Festus, Mo., Telltortape 2-8046.

FOR RENT; 5-room frame; 2 bedrooms, gas heat. Located near Murphy, Mo., $8 a month. Call

NICE HOME; $750; $150 down. RAY M. HENLEY, Hillsboro, Mo.

AUTOMOBILES

AUTOMOBILES FOR SALE 170

1956 STUDEBAKER

$400 Below Book Value

2-tone; radio, heater, automatic, white walls, excellent condition. Call today, Pappas, VE 2-3604.
4716 S. KINGSHIGHWAY

$3.45 PER WEEK

1951 PLYMOUTH

Financed for 24 months; very good car. Dependable transportation. Call today, Pappas, VE 2-3604.
4716 S. KINGSHIGHWAY

'56 BUICK RIVIERA

Century hardtop; radio, heater, Dynaflow; 2-tone paint; white walls; very clean; 1 owner; full year guarantee.

GILBERT BUICK
3500 Gravois FR 1-9200

BUICK, 1944 Roadmaster Riviera sedan. Full factory equipment plus power steering and brakes. 1-owner car; previous owner's name on request. Low mileage. Mc-Daniel says this car runs better than his 1957 Buick. This is one in a 1000. Book price $1495. Our sale price $1395.

McDANIEL'S
4850 Nat. Bridge CO 1-9933

BUICK, 1951 sedan. Radio, heater, Dynaflow and other extras. Superb performance. Neat, clean interior. New car comfort. This Buick's best! On sale $995. $95 down. We finance balance. No small loan needed.

McDANIEL'S
4850 Nat. Bridge CO 1-9933

BUICK '55 Special hardtop; 1 owner; radio, heater, white walls; A1 condition. PA 5-9721.

YOU MAY
CHARGE
YOUR
WANT AD

It is not necessary to "come up with the money" at once. As many as 12 takers available to serve you.

MAIN 1-1111

FREE LICENSE, TITLE & SALES TAX

$10 DOWN BUYS!

	Per Month
'55 Ford	$45.60
'53 Dodge	$27.20
'55 Plymouth	$46.80
'53 Ford	$28.10
'52 De Soto	$21.67
'52 Plymouth	$17.80

24 Months Includes Credit Life Insurance

CALL TODAY FOR FAST CREDIT O.K.

RAY

RIXMAN, INC.

7947 N. Broadway
EV 1-3500

Stock Left from Business

'58 Ford 4-dr, V-8 station wagon; '55 Ford ranch wagon, 6 cyl.; '56 Ford V-8, 2-door, Fordomatic; '54 Olds convertible Super '88'; Personnel car, 1 owner; '50 Cadillac 4-door "62", clean; '54 Jaguar still in storage. Prefer no trades, will sell 25% above at my cost. Am out of business. Call WO 1-0484 eves. or YO 5-1221 days and Sunday.

NO MONEY DOWN

Large selection of '50 through '53 cars.

SIMMS
OLDSMOBILE
8709 Page FO 3-0980

LATE MODEL TRADE-INS
BIG SAVINGS TO YOU
TOP MONEY PAID
DEAL WITH THE BIG ONE
CARS SINCE 1920
8536 Chippewa FL 1-6300

BUICK, 1950; Super Riviera; sedan. Radio, heater, Dynaflow. Neat, clean interior like new! Paint, chrome, performance as good as new car. $50 down. Our 32nd year of service. Call, write or see UNITED for your FREE catalog. UNITED FARM AGENCY, 1866A Arcade Bldg., St. Louis 1, Mo. MA 1-1454

MISSOURI

ONLY $2800

4 rooms, with room for bath, on 2 acres of land, drill well; 1 mile south of Grantville, Mo. FR 2-2253 after 6 p.m.

FIRST TIME ADVERTISED
160 acres, 40 miles west of St. Louis, Highway 40, Wright City, Mo.; house, barn, orchard, etc. Call owner, EV 2-2722.

FLOOD DAMAGE LOTS
Standard station, 3924 Lemay.
Standard station, 8301 Manchester.
Standard station, 8000 Highway 66.

115 ACRES, 75 tillable, some bottoms; spring, creek, 6-room brick dwelling, ample farm buildings, implements, $15,000. PR 2-2040 or ZUMBEHL, S. Main, Wentzville.

109 ACRES, Boone county; modern home. FR 1-2346.

NO MONEY DOWN

Large selection of '50 through '53 cars.

SIMMS
OLDSMOBILE
8709 Page FO 3-0980

LATE MODEL TRADE-INS
BIG SAVINGS TO YOU
TOP MONEY PAID
DEAL WITH THE BIG ONE
CARS SINCE 1920
8536 Chippewa FL 1-6300

BUICK, 1950; Super Riviera; sedan. Radio, heater, Dynaflow. Neat, clean interior like new! Paint, chrome, performance as good as new car. $50 down. Our 32nd year of service. Call, write or see UNITED for your FREE catalog. UNITED FARM AGENCY, 1866A Arcade Bldg., St. Louis 1, Mo. MA 1-1454

MURRAY

Authorized Mercury Dealer
4900 National Bridge CO 1-2787

BUICK, '57, low mileage, nate top, equipped; private, MU 1-6247.

BUICK, 1952; Super and Roadmaster, fully equipped cars. We always average $120 down. We finance balance. NO SMALL LOAN NEEDED!

McDANIEL'S
4850 Nat. Bridge CO 1-9933

NEW '57 BUICK

$2195

SWENSON-MARUSIC BUICK
1905 Madison, GL 2-1182
Granite City, Ill. Tue 10 P.M.

BUICK, 1954 Special sedan. Radio, heater. Only $1195. $350 down. We finance balance.

McDANIEL'S
4850 Nat. Bridge CO 1-9933

BUICK, 1953 Special sedan. Radio, heater, tutone paint, $795. Low down payment.

McDANIEL'S
4850 Nat. Bridge CO 1-9933

KUHS BUICK BUYS

'58 Buick Station Wagon.
'55 Nash Station Wagon.
'58 Chevrolet Bel Air Sedan.
'54 Buick Super Hardtop.
'53 Buick Special Hardtop.
Also a nice selection of older cars, $99 to $295.
All Open Owner Trade-Ins.
Open Evenings.

KUHS BUICK
2837 N. Grand FR 1-2900

BUICK, '54, hardtop, real nice, $295; Buick '50 sedanette, $295; trade. 22 N. Grand, JE 5-7441.

BUICK, '50 sedan; runs A1; only $165. FR 1-8787, 4 Grand.

BUICK, '54 convertible. Burns & Campbell, 3236 N. Kingshighway.

CADILLAC, '58; hardtop; fully power equipped; extras; 6000 actual miles; immaculate; new. $4100. 5638 Clemens. VO 1-4517.

CADILLAC, 1956, coupe De Ville, all white, fully equipped, low mileage, 1 owner; perfect. PA 7-4959.

CADILLAC, 1952; convertible; new motor, new transmission, new tires, Continental wheel, all power. UN 7-5839.

CADILLAC, '52 convertible; Dearcar ordered overseas, must sell; $1295. 3488 Shanandoah.

CADILLAC '50 convertible 62; excellent; see to appreciate. VO 1-1079.

CADILLAC '51 coupe, loaded with extras. Owner must sell, $795. Klink, 2217 S. Grand.

CADILLAC, '52, 62 series 4-door; $750. private. 4970 Columbia.

CADILLAC, '52; 4 door; power steering; clean. Express 7-3665W.

CADILLAC, '41 convertible coupe; restored. HA 8-0086.

CADILLAC, '51 Fleetwood; has all power brakes; like new. 2-one 22,000 actual miles, private. 8519 Rens. HA 7-4697.

'55 CHEVROLET

210 Station Wagon. One owner. Good clean wagon; two-tone,

YATES

OLDSMOBILE
Indoor Used Car Arena
St. Louis' Largest Oldsmobile Dealer.

3508 LINDELL

JE 5-6532

'53 Chevrolets, $895

Bel Air 2-door, 4-door; standard and shift also Powerglide; heaters radios, seat covers. All very clean. 1-owner, new car trades.

BILL JAMES

CHEVROLET CO.
3721 S. GRAND FR 2-3110

CHEVROLET, 1955 Bel Air Sport coupe. Radio, heater, tutone paint, 1-owner car. Book price $1450. Our sale price $1250.

McDANIEL'S
4850 Nat. Bridge CO 1-9933

USED CAR

LIQUIDATION SALE!!!

Pursuant to order of the Management dated this day, our used car stock must be liquidated. All bids, offers, and sales final. All cars subject to prior sale. Every car guaranteed and warranted with a bonded S.E.I. Warranty, which is good for six months or 6000 miles, whichever occurs first. Trade-ins acceptable.

TERMS: Cash or Bank-Rate Financing Available. 100% Financing With No Cash Down Payment Required Can Be Arranged On Most Cars If Your Credit Rating Qualifies.

'55 Buick Convertible Century Full Power
'55 Buick Hardtop 3 To Select From
'53 Buick 4-Door Full Power Equipped
'50 Buick 4-Door Ideal 2nd Car
'55 Chevrolet Tudor Like New-Perfect
'52 Chevrolet 4-Door Radio-Heater
'50 Dodge 4-Door Clean One owner Car
'56 Ford Tudor Radio, Heater, Fordomatic
'54 Ford Station Wagon Fordomatic Power Steering
'52 Ford 4-Door Radio, Heater, Fordomatic
'51 Ford Convertible Radio, Heater, Fordomatic
'53 Hudson Convertible Hornet, Radio, Heater, Hydra-Matic
'57 Lincoln Hardtop Premiere Air Conditioned
'54 Lincoln Capri Full Power Air Conditioned
'57 Merc. 4-Door H'top Full Power Air Conditioned
'55 Mercury Convertible Perfect In Every Detail
'55 Mercury Montclair Hardtop 4 to Select From
'52 Olds "98" H'top Very Sport Car
'56 Plymouth Tudor Economical Transportation
'54 Stude. Station Wagon Radio, Heater, Automatic

Safe Buy Used Cars

AUTHORIZED CONTINENTAL-LINCOLN-MERCURY DEALER

DICKERSON

Safe Buy Used Cars

6116 NATURAL BRIDGE 3 blocks West of Goodfellow Blvd. EV 2-2394

MENDENHALL

MOTORS

We believe we have 150 of the cleanest cars in America; all makes; all body styles; we trade high and fast; low bank rates. Open nites until 8. Sat. until 5. 2231 WASHINGTON CE 1-8205 Just East of Jefferson

4TH OF JULY SPECIALS

'51 Chevrolet 2-door	$195
'49 Ford 2-door	$145
'50 Plymouth coupe	$145
'49 Chevrolet 4-door	$145
'46 Chevrolet 2-door	$125
'46 Chevrolet 2-door	$95
'48 Chevrolet 2-door	$145
'48 Hudson 4-door	$125
'48 Olds club coupe	$95

DEALER, 2410 S. Grd, FL 1-2120

'56 Chevrolets, $1495

2-doors and 4-doors; 6s and 8s; heaters, radios; several 2-tone colors; all 1-owner cars.

BILL JAMES

CHEVROLET CO.
3721 S. GRAND FR 2-3110

CHEVROLET, '54 convertible; red; black top, radio, heater, standard drive. Bargain, $1095.

MacCarthy

AUTHORIZED FORD DEALER
6163 DELMAR FA 7-2526
Open Weekdays 'Til 8 P.M.

CHEVROLET, '51 Bel Air hardtop coupe. Radio, heater, excellent condition. Tutone paint, good tires. $175 down. We finance balance. No small loan needed.

McDANIEL'S
4850 Nat. Bridge CO 1-9933

CHEVROLET '53 de luxe 2-door 2-tone, radio, heater; very clean; low mileage; $595.

GERHART CHEVROLET
5616 Gravois HU 1-8030

CHEVROLET '56, 210, 2-door; equipped; like new; bargain; $1595.

GERHART CHEVROLET
5616 Gravois HU 1-8030

CHEVROLET, '51 Hardtop; fully equipped. 1 owner; sharp! $10 down. $5 week, 12 months.

GLOBE AUTO 4500 GRAVOIS

CHEVROLET, '55 2 Bel Air convertible; fully equipped; light blue and ivory body; new dark blue top; excellent condition. $1600. HA 7-8429.

CHEVROLET, '56; 4-door Bel Air, V8. Powerglide, radio, heater, power brakes, 10,000 miles. $700 St. Charles. HA 7-9792.

CHEVROLET '55 hardtop Bel Air, black-white, automatic transmission, radio, heater, V8 engine. $1450. Private. 4181 Manchester.

CHEVROLET, '55; 4-door; radio, heater. Clean. 2248 Wheaton. HA 7-8475.

CHEVROLET, '50 de luxe 2-door, 2-tone; radio, heater only $345.

GERHART CHEVROLET
5616 Gravois HU 1-8030

CHEVROLET '58 V8, 210, 2-door, 1 owner, Radio, heater, must sell; $1550. Klink, 2217 S. Grand.

CHEVROLET '55 station wagon, red, tan, automatic transmission, radio, heater, new white walls, $1450. Private. 4181 Manchester.

CHEVROLET '55 convertible; low mileage; equipped. PA 5-6873.

CHEVROLET, '47; 2-door; good condition. FR 3-3450.

'55 CHRYSLER, $1795

New Yorker, St. Regis hardtop; fully equipped, clean, low mileage, one-owner.

E. M. STIVERS, Inc.

6631 Olive St. Rd. PA 7-1000

CHRYSLER, 1952; Saratoga sedan. Excellent condition. Radio, heater; automatic transmission. Good tires. $125 down. We finance balance. NO SMALL LOAN NEEDED.

McDANIEL'S
4850 Nat. Bridge CO 1-9933

CHRYSLER '57 Windsor, 4-door hardtop, power steering, brakes; white wall tires; radio, heater, will sacrifice. Best offer takes. PA 7-1710.

CHRYSLER, '50 convertible; sell reasonable. WY 3-0765.

CONTINENTAL MARK II, 1956; 25,500 miles; owner; black-grey-green leather, full power equipment, air-conditioned; $7500. AD 3-3200 weekdays.

'56 DE SOTO HARDTOP

Seville coupe; beautiful charcoal and white finish; smooth-powered with push-button transmission, easy-to-park power steering, effortless power brakes, radio, heater and white walls.

$1995

METRO'S CITY OF LIGHTS

10900 Manchester, Across From Robert Hall. YO 5-5230

'55 DESOTO, $1985

Firesweep 2-door sportsman hardtop, full power equipment, 10,000 actual miles.

GODDARD MOTORS
7302 W. FLORISSANT EV 2-6100

USEFUL UNITS

'56 De Soto, full power — $1995
'56 Ford Sta. Wag. $1795
'54 Plym. 2-Dr. — $ 775

CLAYTON MOTORS
8455 MARYLAND FA 7-2200

NOTHING DOWN

TAKE OVER PAYMENTS
ENTIRE BALANCE $447.50!

'51 OLDS "88" sedan. Beautiful light green with hydramatic, radio, heater and factory air. 24-month bank rates. NO MONEY DOWN, first payment of $24.93 due Aug. 18. Pay nothing till then. Phone MI 5-5859 Harris MA 1-3868. 2410 Big Bend.

DE SOTO, '57; brand-new 2-door hardtop, equipped with many extras; factory warranty. $2595; $495 cash or trade down.

ST. LOUIS MOTORS
3249 Lindell JE 2-9210

DE SOTO, 1951; Custom Club coupe, radio, heater. $95 down. We finance balance. NO SMALL LOAN NEEDED!

McDANIEL'S
4850 Nat. Bridge CO 1-9933

'55 Dodge Custom Royal Lancer 4-door sedan, smooth automatic transmission, power steering and brakes, radio, heater, V8 engine, spotless white walls; beautiful rose, black and white finish; 1 owner, new car trade-in. Like new

$1695

METRO'S CITY OF LIGHTS

10900 Manchester, Across From Robert Hall. YO 5-5230.

DODGE, 1955; Coronet V-8 sedan. Radio, heater. $495 full price. $95 down. We finance balance. No small loan needed.

McDANIEL'S
4850 Nat. Bridge CO 1-9933

DODGE, '54 station wagon "go"; Powerflite, heater, white walls. Like brand new. $1495.

GERHART CHEVROLET
5616 Gravois HU 1-8030

DODGE, '53 V8 Coronet Convertible, special paint job, nice custom work; must be seen to be appreciated. $600. FR 2-4318.

DODGE, '51 4-door, $195. Can finance. HU 1-8355.

DODGE, '55 Royal Lancer Convertible; full power throughout, radio, heater, whitewalls; low mileage, 1 owner. Price $1695. WO 1-1992.

'54 FORD

Full price

$595

ED. RIPPY

5760 DELMAR VO 3-6855
7171 PAGE VO 1-1166

'55 FORD STATION WAGON

9-passenger, radio, heater, like brand new. See for yourself. $1695. Liberal trade-ins and terms.

'55 FLY. SEDAN, V8, $1195

Fully equipped; excellent condition. See for yourself. We'll really give you a liberal trade.

McMAHON PONTIAC
4100 Gravois MOhawk 4-4104

FORD STATION WAGONS

'56 Ford Country Squire — $2295
'53 Ford ranch wagon — $995
'55 Ford 3 Country sedan $1695
'56 Ford 4 ranch wagon — $1795
All are clean 1-owner cars in A-1 condition.

SUBURBAN FORD
Manchester at Kirkwood YO 5-2580

1956 FORDS

7 to choose from; 2-doors; equipped; $1195.

BIG 4 CHEV.

2400 S. Jefferson FR 1-0444

'53 FORD, $995

Metal Station Wagon

KIRKWOOD MOTORS, Inc.
10900 Manchester at Lindbergh
Opposite Bettendorf's YO 5-1504

FORD, 1951; Custom V-8 tudor. Radio, heater. Fordomatic. Good solid car. Runs good. Way above average. $95 down. We finance balance. NO SMALL LOAN NEEDED!

McDANIEL'S
4850 Nat. Bridge CO 1-9933

NO MONEY DOWN
TAKE OVER PAYMENTS
'51 STUDEBAKER
Clean; good transportation.
'52 MERCURY
Excellent 2nd car.
Call any day for fast credit OK.

CALL ALL DAY SUN.
VO 1-1166

ED. RIPPY

7171 PAGE

MIDTOWN FORD SALES
SALES, INC.
4200 LINDELL JE 2-7300

WE SPECIALIZE IN SATISFIED CUSTOMERS

TAKE OVER NOTES
ENTIRE BALANCE $397.40

Ford, '51 convertible, V8 engine; excellent black top, beautiful original finish, white side walls; fast drive; nothing down; for credit O.K. call HA 8-0181 today. Page-wood Motors, 1910 Woodson rd.

FORD, '57, Fairlane 500 2-door sedan; automatic transmission, radio, heater, power steering, white walls, etc., full price $2195. Major 5460 Natural Bridge, EV 2-5848.

FORD, '53; custom 2-door; radio, heater. Bargain $735.

SUNSET AUTO CO.
2 blocks west of Lindbergh on Gravois VI 3-4431

OUR REPUTATION IS OUR GUARANTEE
SUTTON FORD
7717 FORSYTH

FORD, '56 Custom V-8 2-door; had the best of care. See this bargain today; $1495.

RIEMEYER FORD
8154 Manchester MI 7-3033

FORD, '51, Hardtop; fully equipped; sharp. $10 down, $5.00 week, 12 months.

GLOBE AUTO 4500 GRAVOIS

FORD, '51 custom 2-door, radio, heater, very clean, only $445.

GERHART CHEVROLET
5616 Gravois HU 1-8030

FORD, '56, red, black, custom hardtop; white walls, clear plastic seat covers. 1-owner.

FORD, '53 Victoria; private owner; sacrifice; radio, heater, white walls; low mileage. WO 1-6684.

FORD, '55 custom, V-8 2-door; radio, heater, 2-tone; $895.

GERHART CHEVROLET
5616 GRAVOIS HU 1-8030

FORD '56 V-8 sedan. Excellent condition, standard transmission. Only $1175. Klink, 2217 S. Grand.

FORD, '56, convertible, power and safety equipped. $1600. FL 2-5970 Sunday or eves after 6.

COUNTRY SQUIRE station wagon, 1951; overdrive, radio, heater, clock. WO 1-1042. 2820 Harlan dr.

FORD, '56; convertible; less than 7000 miles; perfect condition. PA 1-6191.

FORD '48, 2-door. Need $50 cash. Klink, 2217 S. Grand.

FORD, '49 2-door; clean; cheap. MO 4-2614.

FORD, '50; convertible; bargain; $195. Trappler, 6291 Page.

FORD '49, 4-door; radio, heater; private party; $185. 5948 Maple.

FORD, '57 Thunderbird, 6000 miles; fully equipped; $3400 cash; 1-owner. WY 1-6875.

FORD, '49 club coupe, equipped, good condition. UN 7-6013.

FORD '56 2-door Thunderbird engine like new. $1195. PA 5-7685.

FORD, 1952; V-8

$98.50 EXCHANGE

BUY DIRECT FROM FACTORY AND SAVE MONEY TRANSMISSIONS, MOTORS OVERHAULED AND EXCHANGED

NO MONEY DOWN | 24 MONTHS TO PAY

Free Towing If We Do the Work—Call

EV. 1-7270

GUARANTEE TRANSMISSION CENTER

4718 NATURAL BRIDGE

OPEN 7 A.M. TO 7 P.M. SUNDAY 9 TO 1

AUTOMOBILES FOR SALE 170

PONTIAC '53 4-door; fully equipt including automatic, low mileage. Bargain $795.

KOENIG CHEVROLET
220 W. Lockwood WO 2-3333

PONTIAC, '48; fully equipped; Hydra-Matic; excellent condition; extra clean; cash. MY 1-5750.

PONTIAC, '52 Hydramatic, good condition, $450. CO 1-7954.

STUDEBAKER, '51 club coupe; $185. GA 1-6631.

STUDEBAKER'S 1953's and 1954 Champion and Commander 2-doors and sport coupes. Radio, heaters. One with automatic transmission; one with overdrive. One standard. All are way above average in condition. Sale prices $695 and $795. $150 down.

McDANIEL'S
4850 Nat. Bridge CO 1-9933

FIRST PAYMENT DOWN
1956 STUDEBAKER
BALANCE 24 MONTHS
TAKE A TRADE
Commander 2-tone, radio, heater, Hydra-Matic, etc. $1800 is loan value. Pappas Call today VI 2-3604, 4716 S. Kingshighway.

'51 STUDEBAKER V-8 SEDAN
Land Cruiser; automatic drive, radio; always had best of care; will sell cheap.

McMAHON PONTIAC
4100 GRAVOIS AT CHIPPEWA

STUDEBAKER 1952, Champions and Commander; most body styles. As low as $445.

McClintock Studebaker
7424 MANCHESTER MI 5-9009

STUDEBAKER '51 sedan. Has overdrive. $185. Klink, 2217 S. Grand.

STUDEBAKER, '50, business coupe; radio, heater; $150. YO 6-2170.

STUDEBAKER, '49; good running condition. PA 3-2753.

WILLYS, '53 sedan delivery; with extra windows; completely overhauled; excellent condition. TH 5-3299.

WILLYS Station Wagon, 1951; priced for immediate sale, $395. See 930 Hamilton.

WILLYS, '51 Station Wagon; good condition; take over payments. MA 1-3745.

WILLYS, '52; very nice condition; full price; $350; can arrange financing. HA 7-2056, HA 7-2452.

WILLYS '53 2-door sedan, very clean, $445. 4247 Blair.

FOREIGN AND SPORTS CARS 170A

GO SEE O. C.
For new or used imported cars, service and parts. One dealer, all makes American cars and trucks; cash or economy cars and sports cars. GO SEE O. C. before buying any new or used imported car.

OLIVER C. JOSEPH
Illinois' Oldest Dodge-Plymouth Dealership
30 Minutes From Downtown St. Louis
Belleville, Ill. ADAMS 2-8140

MORRIS "1000"
$1795
$395 CASH OR TRADE DOWN
24 MONTHS $46.85
CONVERTIBLE OR 2-DOOR SEDAN, EQUIPPED WITH HEATER, AND TURN SIGNALS; OIL FILTER, LEATHER UPHOLSTERING; FULL GAUGE 12 VOLT, 60 MILES TO GALLON. TORSION SUSPENSION.
CONTINENTAL CARS, Ltd.
5615 Pershing YO 3-8585

The New '57 Mercedes-Benz
190 S.L. convertibles and coupes; 300 S.L. hardtops on display; the luxury cars of Europe; Exclusively at

BIG 3 MOTORS
8220 Natural Bridge EV 5-2222

The New '57 Mercedes-Benz
190 S.L. convertibles and coupes; 300 S.L. hardtops on display; the luxury cars of Europe. Exclusively at

BIG 3 MOTORS
8220 Natural Bridge EV 5-2222

TRIUMPH TR3 VOLVO
HILLMAN
ED. DEBRECHT AUTO
Fine Tuning, Parts
Repairs for All Sport Cars
8310 Watson VI 3-4661 'til 9
IMMEDIATE DELIVERY
1957 VOLVOS
SPOONER MOTORS, Inc.
1436 Big Bend Open nights

BORGWARD, pride of Germany, American style, European quality and economy. Distributed by
BORGWARD SALES & SERVICE
9250 Lindell JE 5-2707

BENTLEY, '57; only 3800 miles; 90 miles per gal; 60 miles per hour; never leaving town. $9800. YO 6-7509.

MIDGET RACE CAR, complete with trailer. EV 1-4272, Missouri Motor Sales, 5020 Natural Bridge.

PORSCHE, Germany's most sensational low-priced car; only 7 moving from Detroit.
MISSOURI SALES & SERVICE
9250 Lindell JE 5-2707

FOREIGN CARS; most popular makes. See our selection before buying.
MISSOURI SALES & SERVICE
9250 Lindell JE 5-2707

VOLKSWAGEN, '58; excellent; make offer. PA 1-2069 after 6 p.m.

VOLKSWAGEN, 1957; 2-door sedan. VI 3-2564.

AUTOMOBILES WANTED 171

NOTICE!
CARS WANTED
All Makes and Models
Before You Sell See Vincel
VINCEL
St. Louis' Oldest and Largest Pontiac Dealer
3291 S. Kingshighway
FL 1-3291

BUYING?—SELLING?
See Us For Top Dollar
SCHNEIDER PONTIAC
4231 N. Grand CE 1-0048

$50 to $100 MORE for your car; see us now for fast action; saves waiting.

KUGMAN'S
8301 Washington OL 2-8782

WE BUY cars and trucks for salvage and sale; pay up to $500; will pick up and cash. 4241 N. Broadway. MA 1-1763.

WE NEED cars. DuPranc, North Side Motors, 4232 Natural Bridge.

ALL AUTOS BOUGHT
We need them. Klink 2217 S. Grand

AUTOS for salvage, high cash prices. 1922 N. Broadway. GA 1-7122.

STATION WAGON, Ford, in good shape; cash. FL 2-1724.

WE buy junk cars, high prices paid. 1856 N. 9th. GA 1-5192.

WE'LL PAY $20 used car. Call after 6, MA 1-0251.

AUTO REPAIRING, PAINTING 172

MOTOR OVERHAULED, specially re-built for 6A days. 2 years to pay; open 7 to 7. Courtesy Motor Exchange, 6507 Easton. EV 2-0444.

TRUCKS, Tractors, Trailers 173

BARNEY'S FOR TRUCKS
1946 to '54 models all body types
BARNEY'S 4418 MANCHESTER

ONE '52 Dodge route van; one '48 Dodge cab over engine with 16' van body; several ton and ½-ton trucks. Call WO 1-7800.

AUTOS and trucks for cash. 7105 St. Charles. PA 7-2844.

CHEVROLET, 1955, 1-ton panel. Good condition. Choice of 2, $995.

BIG 4 CHEV.
2400 S. Jefferson FR 1-0444

CHEVROLETS, Fords, Dodges, pickups, all prices, terms.
METZGER 3540 S. Kingshighway

DODGE, '52, with bolsters body; very clean. FL 1-0431.

INTERNATIONAL HARVESTER
3201 N. Broadway CH 1-0405

DUMP TRUCKS for sale.
2251 Wooddon rd.

FORD, '53; ¾-ton F350 express with ramps. Triangle 4-5207.

FORD, '53 dump truck with job 7201 So. Grand.

'57 G.M.C. 500 tandem dump.
'54 GMC 650 tractor
'53 White steering pusher tandem
'53 Chevrolet dump
VANDEVENTER AUTO SALES
717 S. VANDEVENTER

GMC, '50, ½-ton pick up; private, $325. CE 1-0966; week day eves.

'47 INTERNATIONAL
PICKUP
REAL GOOD
$195
YOU'LL BUY THIS
SUTTON FORD, INC.
7717 Forsyth PA 7-8092

INTERNATIONAL 1950 1-170 road-ready tractor $495. JACK GAINES, SUTTON FORD, INC. 7717 Forsyth. PA 7-8092.

VOLKSWAGEN—VAN
Delivery, 3200 miles, $1900
2814 Brentwood MI 7-4350

TWO International pickups; models R-110; good condition. Call PE 1-1535.

TOW TRUCK and wrecker; 1955 Ford F350; all new crane and winch; fast start for 6 and 12-volt batteries; $1200 or will demonstrate; $3800. UN 7-7175.

TOW TRUCK for sale, 701 Lemay Ferry rd. FL 2-2751.

SCHOOL BUS, 27 passenger; sacrifice; $250. FR 6-2170.

TRUCKS, TRACTORS TRAILERS WANTED 174

USED trucks wanted; any size or description. Wolper Truck Department, 3333 S. Kingshighway. FL 2-7006.

SHOP the rest then sell your truck to the best. Auto, 1915 N. Ninth.

ANTIQUE AUTOS & CLASSICS 175

CONTINENTAL, '48 hardtop; Lincoln Zephyr '37 coupe, original title; Olds engine '51; Hydro-Matic transmission; Edmonds manifold; sell or trade. HI 1-8329.

FORD, '20 touring; original, rare, good advertising; private. 2106 E. Warne.

1916 STUDEBAKER
Special 5-passenger touring trailer.
BEN LINDENBUSCH
6300 S. Kingshighway

BUSSES FOR SALE 176

USED SCHOOL BUSSES
See our large selection on our used school bus lot.
SUPERIOR COACH SALES, INC.
Lindbergh at Old Manchester
Opposite Mercury Boat
Phone FE 1-2212

BUSES, 40-50 passenger; will trade; real bargain. MY 5-0197.

SCHOOL BUS; 47 passenger; sacrifice, $250. FR 6-2170.

SCHOOL BUSSES; 2 Ford, Chevrolet; 48-passenger. 3441 Union rd.

Auto Trailers, Mobile Homes 180

CLOUSS TRAILERS
THE NAMES YOU KNOW
General, Roycraft, Nashua, ABC, Eberlane, Statesman, Superior, Homette, Lasalle, Great Lakes.
6501 Olive Blvd. rd., Highway 40, St. Louis, Mo. PA 5-4539
SEE the all new front kitchen Buddy and Cardinal coaches
Sales, Rentals, Airstreams

NORTHSIDE SPARTAN SALES
Lindbergh (U.S. 66)
Across from Airport. FE 1-0944

FORSHEY TRAILER SALES
Ekar—Duo
Colonial—Ritzcraft
Used Trailers and Campers
Parts—Insurance
6927 Olive St. Rd. PA 1-0270

HOUSE TRAILERS, 30-ft. Terra Cruiser, twin beds, all aluminum; also 1948 Anglia (English Ford). Call EV 1-8711.

MEPHAM SELLS
Anderson, Rollohome, Glider
Your 10-ft. wide headquarters.
10500 Highway 66 TO 3-3616
Call 8-6, daily; 9-6; call Sun. 1-6

MIDWAY TRAILER SALES
Kropt, Crosley, Detroiter; 15' to 52' long. Across Airport. 8322 State st., East St. Louis, Ill.

APPLER TRAILER SALES
Liberty Mobile Homes
Closed Sun. Open weekdays 'til 9
10250 Highway 66 YO 6-6311

E.C. DUNNE TR. COACHES
Smoker, Marietta, Vindala
7906 Watson rd., Highway 66
WO 1-6156 (Closed Every Sunday)

COPE MOBILE HOMES
LARGE SELECTIONS
8 Ft. and 10 Ft.
FURNITURE ACCEPTED
as down payment if qualified. Also camping trailers. Located on Highway 158 (opposite Scott Air Force Base), Ill. Call Alpine 5-5858.
W. BUY, SELL, TRADE
8 to 8 Daily. Call Sunday 12 to 6

46' De Luxe, $3995
2 bedrooms; colored appliances.
36' 2-Bedroom $2995
These are new 1957 models. Used trailers as low as $100 down
Open 9-9—PA 1-2442
ALDERSON TRAILER SALES
7158 OLIVE STREET, BLVD.

BEST BUYS IN TOWN
SAVE UP TO $1400
1957 DISPLAY MODELS
1, 2, 3 BEDROOM, 30' TO 47'
CAMPING TRAILERS
9 to 6 Daily. Call Sun. 12-9
ST. LOUIS TRAILER SALES
5050 ARSENAL PR 3-7128

SAVE UP TO $1000
1957 DISPLAY MODELS
FRANKLIN TRAILER SALES
LAMBERT FIELD AND BYPASS 66
66 AT STOPLIGHT PE 1-0444

FOR THE BEST DEAL YET
DON'T FORGET
GRASK TRAILER SALES
Quality-low price selection.
6671 Olive Street rd. PA 7-0740
8101 State av., East St. Louis, Ill.

BYERLY TRAILER SALES
15 to 50 ft. New and used
Parts, service and insurance.
11801 Manchester CH 1-1221
8-6 Daily; 1-9 Sunday

AMERICAN-TRAVELO
GREAT LAKES-WESTWOOD
Geo. Wilson Trailer Coaches
Lindbergh at mile south Airport
Selection of used
PE 1-1192

HOUSE TRAILER, '56 Palace ranch home, 45 ft., 2 bedrooms. $4150; can be financed. Meramec Trailer Park, Highway 66, 2 miles west of Lindbergh. Davis 9-0178R2

DAMAGED
'57 Marlettar house trailer, $1850. 9760 Watson. YO 6-2953.

HOUSE TRAILER, '55 Spartan Royal Manor, 37-ft., screened awning, air-conditioned. Must see to appreciate. Lot 22, Highway Trailer Park. Call TH 5-7104, after 4 p.m. weekdays.

Auto Trailers, Mobile Homes 180

LOBMASTER'S
20% 5-year plan; lowest prices in town. Call Sunday 12-5
10681 St. Charles Rock Rd. HI 7-4433

'56 CHAMPION, 42 ft.; 2 bedrooms, air-conditioned; awning $3350; will finance. PY 5-2000
LEMAY FERRY HU 1-7500

KIMMER, '53; 41' 1-bedroom, air-conditioned, perfect. TW 2-1494.

'52 CAR trailer; 4 by 8 by 32"; good condition; $60. UN 5-7636.

1955 SPACEMAKER, 31 ft., $2350. 5050 Arsenal. Lot 16.

AUTO TRAILER, MOBILE HOME WANTED 181

CASH FOR YOUR TRAILER
FRANKLIN TRAILER SALES
PHONE PE 1-0444
Lambert Field and Highway 66

AUTO TRAILER, MOBILE HOME PARKING 182

SPACE trailer; convenient, modern. 6407 Wells, Wellston.

Batteries, Bodies, Parts, Tires 183

AUTO equipment: Sunnen crankshaft grinder (portable), like new, model K.N. Phone Alton 4-6916, Alton.

BATTERIES, guaranteed 6 months, $4.95 exchange. PE 1-0494.

FOUR 6.70x15 Goodyear w.s.w. $5.50 each or $22.50 set. RADEN TIRE CENTER, EV 5-9250.

LATE model Olds engine and transmission. 8214 Watson, VI 3-9040.

TRUCK dump-bed; 5-yard; clean; reasonable. PL 2-1367.

ANIMALS, LIVESTOCK 200

30 HEREFORD some calves, registered. Call PE 1-0711.

ANIMALS, LIVESTOCK WTD. 201

RABBIT BREEDERS
Wanted, rabbit strain with hereditary resting gait, unsteadiness or shakes. Signs appear at about 2 months of age. If you have or know of same, call FO 7-0400, exchange 555. Will purchase.

DOGS—CATS 202

BARGAIN PRICE PUPS
Miniature Pinschers, A.K.C., $40; Miniature Fox Terriers, $15; Collies, $12.50; French Poodles, A.K.C., $65; Doberman Pinschers, $25; German Shepherd Police, $25; Chihuahuas, A.K.C., $40; Boxers, A.K.C., $32.50; Cockers, A.K.C., $20; Fox Terriers, $12; Beagles, A.K.C., $20; Pugs, $12.50; Persian Kittens, $12.50. National, 3021 Olive.

CLIPPING
DIPPING and bathing dogs, all breeds, poodles a specialty; satisfaction guaranteed. HA 8-1376.

CLIPPING and BATHING
Extending our services to South St. Louis, by appointment only. Canine Luxury Shop, MO 1-5850.

VISIT SPRY FARMS
"The Home of Thoroughbreds"
For a Really Nice Dog or Puppy
Over 20 Breeds on Display
6180 DELMAR

DOGS—CATS 202

SEE SPRY FARMS FIRST
FOR THE PUPPY YOU BUY
TOY MANCHESTERS, A.K.C.
PR 3-5698 or UN 7-1744

BEAGLE Hounds; A.K.C. registered, mated, females, GA 1-6072.

BEAGLE PUPS, AKC registered. TH 5-2698.

BOSTON TERRIERS
A.K.C. Registered; also excellent American and Fox Terriers, 8 and 10 weeks.
SPRY FARMS 6180 DELMAR

BOSTON puppies; grown female; housebroken; price, $25. JE 1-8052.

BOSTON BULL; registered A.K.C.; male, 9 months old. ST 1-9373.

BOSTON Terrier puppies; A.K.C.; $259 Magnolia. MI 5-6196.

GET THAT PUPPY
AT SPRY FARMS TODAY
BOSTON female pup; show possibilities. Crusader line. DI 4-5527.

BOSTONE; A.K.C. puppies; stud service; 2-8 p.m. Edwardsville 2622

BOXER; STUD SERVICE.
CH 1-0297

BOXER; female, 14 months, A.K.C. registered; $70, pedigree papers free. CO 1-0855.

BOXERS, female; registered; reasonable. EV 5-3107.

BULL PUPS, pedigreed. V. Stout, MA 1-2638.

CAIRN TERRIER and West Highland Terrier, with papers. WO 1-2900.

SPRY FARMS
Open Sunday. Visit us.
6180 DELMAR

CHIHUAHUA PUPS, A.K.C., male, female; shots. MA 1-4439.

CHIHUAHUA, stud service, AKC, 2½ lbs. 2642 Nebraska. FR 1-4908

CHOICE SPANIEL PUPPIES
Gorgeous Blonde, Reds, Buffs; A.K.C. Registered; 8 to 10 weeks.
SPRY FARMS 6180 DELMAR

COCKER puppies; registered, 1409 McCausland. FE 1-7821.

COLLIES, choice A.K.C. registered puppies. Champion sired. 3 male champions at stud. Mick's Dale Kennels, Ill., Troy 2-3501.

COLLIES; quality beyond doubt, See them. Lochland Kennels, 1335 Woodruff (north of 6700 Page).

COLLIE PUPS; A.K.C. sable; $35. 9260 Echo Lane, Overland. HA 8-2228.

COLLIE; boys who bought collies 2 years ago call us. 1-3857.

COLLIE SHEPHERD puppies and beagle hounds. WY 2-4481.

COLLIE puppies; A.K.C., 6 weeks old; $25. TE 7-3119.

COLLIE PUPS; 6 weeks, beautiful, registered. CO 1-0017.

DACHSHUNDS; I can get top price for your pups. For information call Butler 1-2725, Columbia, Ill.

DACHSHUND puppy, sired by son of champion. VO 3-6069.

DOG houses, 3 large, value $75 each, will sell $25 each. 7735 Augusta, Normandy.

DOG HOUSE, new redwood, $14.95 6300 N. Broadway EV 5-5350

ENGLISH SETTER; male, A.K.C., 6 months, champion sired. TW 2-6045.

ENGLISH Springer pups, mixed champion stock, $10. HE 2-6435.

FOX TERRIER, female, 10 lbs., $15. 2642 Nebraska.

FRENCH Poodles, silver miniatures, A.K.C., $100. WY 3-5107.

GERMAN shepherd pups; champion bred, A.K.C. Holly Kennels, 202 Bernice st., Collinsville, Ill., near Belmont race track.

GERMAN shepherd pups, A.K.C., champion and guide dog blood lines; excellent temperament. VI 3-4069.

GERMAN Shepherd puppies (imported sire); males, females; good temperament. WO 2-0417.

GERMAN Shepherd Pups, A.K.C. registered. AD 3-6859.

GERMAN SHEPHERDS, 8 weeks; pedigree papers; $50. HA 7-6751.

GERMAN SHEPHERD puppies; outstanding. CH 1-0948.

GERMAN Shepherd dogs, pups, stud, cats board. Vee Roi JA 2-0842

HOUNDS; pair black and tan, raised in country. JE 5-8985.

KITTENS; free 10; your choice home. PA 1-8354.

OLD ENGLISH sheep dog puppies; registered; 3 females, 7 weeks old; males now. WY 1-2800.

PEKINGESE registered toy puppies; stud service. Wolz. FL 1-4570

POINTER PUPS, registered. TA 1-4180 after 6 p.m.

POODLES; toy puppies; white; registered; also stud service, white, silver, brown. HU 1-3223.

PUPPIES, 6 weeks old, $10. UN 7-1089.

SPRINGER SPANIEL PUPPIES; pets; show, field. HE 2-4114.

TOY TERRIER, male, U.K.C., 4½ lbs., $45. 2642 Nebraska.

WEIMARANER puppies, finest stock, bird dog and child companion. A.K.C., $50 to $100. Turner 6-2246

WEIMARANER puppies, A.K.C., all colors, pedigrees, $40-$50. Davis 6-012573.

HORSES AND VEHICLES 205

HORSES boarded; box stalls. Also horses broke and trained. Work guaranteed. Kirkwood area. TAYLOR 5-1320

HORSES BOARDED, Spanish Lake area. MA 1-3782.

MARE, dapple gray; gentle riding horse; bridle, saddle. TH 5-7166.

NEW 1-horse trailers, metal top, single axle. Better built trailers. UN 7-3879.

PALOMINO HORSE, beautiful gentle, Reg. 186, R. 1, Arnold, Mo.

7 BUILDINGS, and 50 acres; ideal for Bridle Club; access to lake; rent or lease. VO 1-2100.

POULTRY AND SUPPLIES 209

PHEASANT CHICKS from 1 day to 6 weeks; also grown. YO 5-8492

BIRDS FOR SALE 211

P-A-R-R-A-K-E-E-T-S
Our Finest kver; Rares and Normals; Beautiful Birds; A.B.S. Banded, From $3.95 up.
SPRY FARMS 6180 DELMAR

PARAKEETS, rares, reducing breeding stock, some babies. FL 1-0806.

BIRD CAGES, flight, breeding, racks, stands. EV 5-3781.

PARAKEETS, $1.95; canaries, $1.49; Parrots, cages, supplies. National 3021 Olive.

AIR-CONDITIONING EQUIPMENT FANS—WINDOW FANS 214

AUTO AIR-CONDITIONING
You Can't Beat Our Deal
Trunk and dash units with Robotrol valve at TREMENDOUS savings. A few left for '56 and older model cars only. Get our prices before you buy.
R.C.A. SERVICE VI 3-4401

AIR-CONDITIONING EQUIPMENT FANS—WINDOW FANS 214

AIR CONDITIONER
4-ton Carrier Commercial, like new; used less than a season; new unit guarantee; save one-half. 4701 Washington.

FO 7-6730

10 NEW 3-TON WATER COOLING TOWERS, $95 EACH. T & D Instruments, etc., 4150 OLIVE. JE 1-4714.

AIR CONDITIONERS; 9,000-btu; new and one months old, 220-volt Cool-A-Matics, $110.50 each; also Philco 110-volt, $89.50; private party. PA 7-2080.

AIR CONDITIONERS, "Fedders," reconditioned, one day service, guaranteed, $5 down. Open nights till 9. Specialty, 8320 Franklin.

AIR-CONDITIONER, $30; 36-in. window or attic fan, $25. 3351 Madison, Rock Hill 19.

AIR-CONDITIONER, room cooler; ½-hp and larger; new, used; low price. Air Guard, 3035 Olive.

AIR CONDITIONER, 1-ton, like new, 2628 S. Jefferson.

AIR-CONDITIONER, 1-ton, 1 year old. FL 1-0466.

AIR-CONDITIONERS; new; $119 up. 1423 Tamm. $110.50 each; also Philco 110-volt, $89.50; private party. PA 7-2080.

AIR-CONDITIONERS; 1-ton; needs repair. $45. 2642 Nebraska.

AIR-CONDITIONERS, ½, $149.95; 1, FAIR MERCANTILE, ST 1-8540

AIR-CONDITIONER, G.E. Whirlpool 1 ton. Putnam, 5178 Easton.

AIR-CONDITIONER, 1-ton, 4x like new, $95 each. MO 4-2539. Call after 4:30 p.m.

AIR CONDITIONERS (2); 4-ton, like new, $95 each. MO 4-2539. Call after 4:30 p.m.

AIR conditioners, 1½-ton, 220-volt, 2 fans, all window heater guards. 1427 Franklin. GA 1-4980.

FANS, window, $16.50; blades, motors. FO 7-6082; 4619 Easton.

ATTIC FAN; 42-in. 34" window fan. 2217 S. Grand.

CARRIER
Air conditioners, 1 hp., $189; 1½ hp., $260; central cooling system, 2309 S. Grand. PR 2-1111.

DEHUMIDIFIERS; new; 5-year guarantee; 600 Missouri, 3949 Broadway only.

EXHAUST FAN; large, used; excellent condition, 36" 3-blade, belt-driven 1-hp. ball bearing motor; fits enclosure in steel canopy. Last price $290, sacrifice $125. Robertson Farm Supply Inc., National 3-0600, Granite City, Ill.

FANS, blades and fan parts.
HEMPLE, 1419 S. Broadway

PHILCO, 1-ton, like new; three; $75 each. 3295 S. Second.

SPOT air-conditioning coolers; new; $39.95. EV 5-3855.

WELBILT, 1-ton, air conditioner; new, heater and thermostat; $150. 2808 Shaughnessy.

WESTINGHOUSE, 10-ton, with water recovery system; good condition; $1500. Call Mr. Biggs, CH 1-3020, after 8am.

2-SPEED pedestal fan, 26" 2-speed pedestal fan, 18" fan, 42" window fan. 3527 N. 25th. CE 1-5042

4-TON Philco air-conditioner, A1, cheap. GA 1-1365.

AIRCRAFT 215

¼ INTEREST in Piper super cruiser. CO 1-6434.

ANTIQUES WANTED 218

CALL WEBER, JE 5-1440
Cut glass, painted china, music boxes, jewelry, paintings, etc. HE 3-4493, evenings and Sunday.

Baby Gifts—Child. Supplies 220

SPECIAL CRIB CLOSE-OUT
BABY LAND, MO 4-2890

BICYCLES, MOTORCYCLES 221

SEE US
For a good deal on a new Harley-Davidson; all models to choose from. Top prices paid for used motorcycles; any make; we trade, we finance.

DOMYAN BROS.
711 S. 10th, East St. Louis, Ill.
Up 1-9014

HARLEY DAVIDSON Service Cycle Mart, with town and Hall M 5-9371.

MOTORCYCLE, 1947 Indian Chief, good condition; equipped; make offer. MI 5-6737.

SCOOTERVILLE, 5033 DELMAR. New and used scooters. FO 1-7512.

TRIUMPH, '56 Tiger Cub; for quick sale, $275. HA 8-0835. 4233 Hood.

TRIUMPH TIGER, 100C; new paint, tires, just overhauled. PA 1-1978, 3245 Oak Hill.

Bicycles, Motorcycles Wtd. 222

GOOD motorcycle wanted; pay cash. CE 1-9018.

BOATS AND MOTORS 223

HIGGINS
$1995
Delivers a brand-new Higgins Inboard Utility Runabout, ready to go, including complete water ski outfit. Immediate delivery. See this fabulous new Magnum with Thunderbird power. Drive out today for a free demonstration ride. We have 3 Higgins Demonstrators that must be sold this week. No reasonable offer refused.
WE TRADE — FINANCE
De Luxe Boat Co.
Palisades Yacht Club,
Portage Des Sioux, Mo.

4TH JULY SPECIALS
VISIT OUR BARGAIN COUNTER
Small items for your boat, $4; lights, cleats, handles, steps, plates, 25-HP. JOHNSON MOTOR WITH CONTROLS, $350
Open Monday Till 8 p.m.
St. Louis Sport Sales
2904 OLIVE ST.

BOATS and SUPPLIES
FLOOD SALVAGE SALE
Owens 16' fiberglass runabout prices
ED HEROLD
PARTS and SERVICE
8318 Manchester WO 1-9410

WE NEED YOUR MOTOR
IF your present motor is between 3 and 10 years old, see us. It will never be worth more." Trade up to an
EVINRUDE
"Oldest name in outboards"
3456 S. GRAND FR 6-4568

SAVE $400
BIG 19' DuraCraft custom runabout, 1956, $1095. Dan, PR 6-4569.

BOATS AND MOTORS 223

JOHNSON SEA HORSE OUTBOARD MOTORS
Open Mon., Tues., Thurs. Nites
SCHMITT BOAT CO.
1211 S. Vandeventer JE 1-6941

RENT AN EVINRUDE
RAY GEORGE
3456 S. Grand FR 6-4568

A BEAUTIFUL BUY, 12' WOLVERINE and motor; sell separate, 1-year-old, $1 1-0135, TA 5-0253

65 H.P. Lycoming airplane engine for air drive boat; complete unit, instruments, etc.; mounted on frame; just set in boat and go; excellent condition; $250; will trade for outboard and cash. WT 3-3028.

BLUE Star boat; West Bend, 4705 N. Florissant, GA 1-7985.

BOATS—MOTORS—TRAILERS
DUDE'S PLACE
4449 Chippewa FR 1-0816

BOAT; 16 ft., wood, fiberglassed, with trailer. WO 1-9009.

BOAT and trailer; 12-ft. Madison, Rock Hill 19.

BOATS, motors, trailers, Sterly's, 7500 N. Broadway, CO 1-8643.

BOATS—MOTORS—TRAILERS
Jennings Boat & Motor, EV 2-3500

BOAT, with cabin, 18 ft., good condition; sacrifice. EV 5-5430.

BOAT DOCK, enclosed; one at south shore; Kellogg. VE 2-3668.

CABIN Cruiser, 16-ft. Custom Craft, equipped. Mag-Craft trailer, $1400. FR 3-1273.

CHRIS-CRAFT, 18' Continental de luxe inboard, 131 hp., new 1957; used 3 months; fully equipped; sacrifice; $3750. WT 3-5824.

CHRIS CRAFT CRUISER, 31-ft. twin screws; fully equipped; good condition; must sell. JA 1-6986 or JA 1-3797.

CHUCKCRAFT; 18' outboard cruiser and motor; very good condition; $1000. Call Mr. Hess, FL 1-6903.

CHRIS-CRAFT, 1957 Capri, 331 h.p. motor; new. $922 Clifton. FL 1-0764.

CRUISER, 28' Safety Craft; sleeps 4; 100 hp. Chrysler inboard; in water; $800 cash, balance terms. See at Woodland Park Harbor.

CRUISER, 1957 23-ft. Owens Flagship, inboard; 105 hp. 4-cycle; fully equipped; cost $5000; due to business reasons will sell for $4000 Call JA 1-2614, ask for Ray.

DURACRAFT, 16' Runabout; 40-hp. Scott-Atwater, electric, controls; Gator trailer. Phone or write Chester Siebert, Sts. Genevieve, Mo.

DURACRAFT, 14' fishing boat; perfect; 35-hp. motor; trailer. Chester Siebert, Sts. Genevieve, Mo.

FISHERMAN'S DREAM, 16' 1957 fiberglass boat, 18-hp. Evinrude motor; 1957 Moby trailer, $1400. Schneider, 4911 Necosha.

LYMAN, SWITZER CRAFT, CRESTLINER, ALUMINUM BOATS, MOTORS
JOE GROSSMANN
5950 Delmar PA 7-3618
MERCURY 10 h.p. boat and trailer, $250. UN 5-5297.

MOTOR, Wizard outboard, excellent condition. CE 1-4548.

PLASTIC boats, hulls, windshields, tops, seats, paints, etc. Call 3401 Gravois, MO 1-0100.

SEACHLINE 14' de luxe; Mark 25; like new. Call after 6, HA 7-0629

RUNABOUT, 14', 55-hp. Mercury, trailer; reasonable. TA 1-9592.

RUNABOUT, 9½', excellent shape; must sell. JA 1-2900.

FISHING BOAT and 5 hp. motor; good; reasonable. JA 1-1991.

TONKA-CRAFT, 16', 16-ft. 30 h.p. Gator trailer. HA 7-4475.

'57 CHRISCRAFT, inboard cabin cruiser, powered by two 25-hp. Evinrude electric starting motors; may be seen at Clifton Terrace Marina (4 miles north of Alton on the lake or phone Alton 5-2876.)

14' ALUMA-CRAFT, Mark 70 motor and trailer. Louis Auto Radiator Service, 6319 Lillian.

JOHN BOATS, wood, aluminum, semi V; private; terms. HA 7-4556

14' ALUMINUM boat and trailer, $275; motor optional. UN 6-4181

14-FT. RUNABOUT, Johnson 30 hp. electric trailer; very clean; sacrifice. HA 8-0118.

19 FT. MAHOGANY runabout, inboard; Gray Marine motor; fully equipped; ready for I. GA 1-7265.

BUILDING MATERIALS 227

AALCO SCOOPS AGAIN
BEST PRICES IN TOWN
NEW & USED BARGAINS
JOISTS, STUDS, FLOORING
TIMBERS, SHEATHING
BOILERS, pumps, RADIATORS
PIPE, STRUCTURAL STEEL
MATS, TOILETS, TOILETS
IRON, FENCING
MARBLE MANTELS
ROOFING, FLASHBOARD
PLYWOODS, PLANKING
SCHOOL DESKS, BLACKBOARDS
Aalco Wrecking & Supply
14th & Chouteau CH 1-2500

SHEATHING LUMBER
NEW CLEAN STOCK
1x12, 8 to 16 ft., per M bd. ft. $200
ANDREW SCHAEFER JE 1-6868

USED BRICK WANTED
Will pay top prices for used or second-hand brick in carload quantities; send samples by bus to Butler Hill Brick Co., 9051 Butler Hill rd., Houston 24, Tex.

USED MAPLE FLOORING
1x3, 312 per 100 bd. ft.
ANDREW SCHAEFER, JE 1-6868

REDWOOD, 1x12, new, clear grade; 25c ft. 6300 N. Broadway.

CEDAR, closet lining, 40 cartons, $8.1434 or 6300 N. Broadway.

DISMANTLED steel frame building; covers 74x150 ft.; good for ware house or other fireproof purposes; 2 west side or Clayton-Berger between Highway 66 and General Motors Training Center.

FLOORING, fir, new clear grade; 1x4, 1x6, 1x8. 6300 N. Broadway.

FIBERGLAS insulated blanket; new, only 6c per sq. ft. 1434 or 6300 N. Broadway, CE 1-8134.

INSULATED home siding, new, 8 ft. long, 10 huge colors, 10c-15c per ft. 1434 N. Broadway, CE 1-8134.

KNOTTY PINE, new; Early American design; ideal for rathskeller; only 13½c per ft. 6300 N. Broadway, EV 5-5350.

LUMBER, new; odds, ends, fir, redwood, etc.; good sizes; about 4-ton load, $100; your choice. 6300 N. Broadway, EV 5-5350.

MAHOGANY plywood, new, 4'x7'; ideal for basement work; $6.50. 6300 N. Broadway, EV 5-5350.

MERAMEC SAND, gravel; all sizes, $265 ton. 5 tons, CO 1-4700

NEW, 1x8, 1000 lin. ft. $60; 2x4x8, 49c. Affton Lbr. VI 3-4434

BUILDING MATERIALS 227

USED MAPLE FLOORING
1x3, 312 per 100 bd. ft.
ANDREW SCHAEFER, JE 1-6868

REDWOOD, 1x12, new, clear grade; 25c ft. 6300 N. Broadway.

DEMANTLED steel frame building; covers 74x150 ft.; good for ware house or other fireproof purposes; 2 west side or Clayton-Berger between Highway 66 and General Motors Training Center.

FLOORING, fir, new clear grade; 1x4, 1x6, 1x8. 6300 N. Broadway.

FIBERGLAS insulated blanket; new, only 6c per sq. ft. 1434 or 6300 N. Broadway, CE 1-8134.

INSULATED home siding, new, 8 ft. long, 10 huge colors, 10c-15c per ft. 1434 N. Broadway, CE 1-8134.

KNOTTY PINE, new; Early American design; ideal for rathskeller; only 13½c per ft. 6300 N. Broadway, EV 5-5350.

LUMBER, new; odds, ends, fir, redwood, etc.; good sizes; about 4-ton load, $100; your choice. 6300 N. Broadway, EV 5-5350.

MAHOGANY plywood, new, 4'x7'; ideal for basement work; $6.50. 6300 N. Broadway, EV 5-5350.

MERAMEC SAND, gravel; all sizes, $265 ton. 5 tons, CO 1-4700

NEW, 1x8, 1000 lin. ft. $60; 2x4x8, 49c. Affton Lbr. VI 3-4434

HOUSEHOLD GOODS 243

FAMILY BROKE UP
On sale to public; 3 rooms of furniture complete; including washer, electric refrigerator and TV; original price $944.75; take over for balance due $341.82. Ask for Joe No. 7418.
Free Delivery. FE Terms
SPECIALTY 820 Franklin
Open nights 'til 9 CH 1-3568

ALWAYS a good selection of new and used furniture carpeting, rugs, at low prices. Mound City Furniture, 2009 Delmar.

3 Rooms Complete $199.50
All New Furniture; E-Z Terms
Free Parking—Free Gifts
Mon., Wed., Thurs., Fri. Nights Till 9 a.m. Other nights till 6.
CROWN FURNITURE CO.
1901 FRANKLIN CH 1-3397

ONCE-A-YEAR SALE
Hotel built sofas, large and small upholstered ..., dressers, chests, beds, stoves, refrigerators, all in good condition.
Forest Park Hotel, 4910 West Pine.

RENT FURNITURE
AND APPLIANCES
SPECIALTY, Night and Tuesday Open nights 'til 9. CH 1-5394

USED FURNITURE in plenty of bargains, living rooms, dining rooms, bedroom sets, dressers, chests, beds, mattresses, springs, kitchen sets, odd chairs,

THE EVERYDAY MAGAZINE
Published Every Day — Week-days and Sundays in the ST. LOUIS POST-DISPATCH
PART TWO ST. LOUIS, SATURDAY, JULY 6, 1957 PAGES 1—4B

SPEEDING THE PARTING GUEST

Departure is an urgent matter for young elephant which wore out its welcome with an eland family. The eland, normally a mild animal, went into action after the elephant strayed out of its own area in the wild animal reservation in Albert park in the Belgian Congo.

—United Press Telephoto.

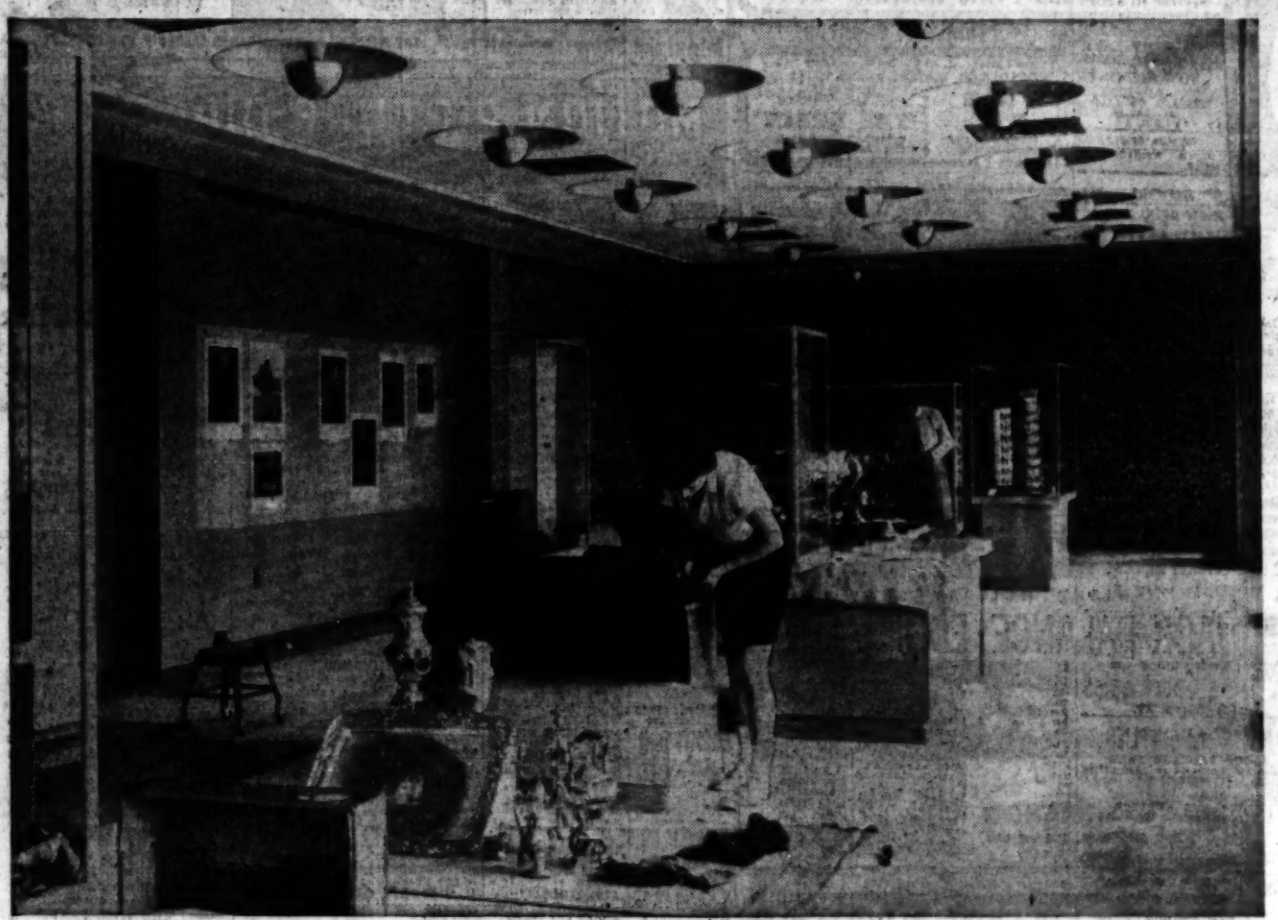

TRUMAN LIBRARY HALL

DeLou Nebgen, University of Kansas student, helping to prepare one of the exhibits which will be on display in the bright exhibition hall known as the Garden room in the Truman library at Independence, Mo. Silverware in foreground is from the $10,000 service purchased by the State of Missouri for the old battleship Missouri. On wall at left are pictures of a number of United States military men, including President Eisenhower. With the dedication today, the library of Truman state papers and memorabilia will become a national monument.

—Associated Press Wirephoto.

FLAMING GEYSER

Flaming mixture of gas, mud and sand shoots high in air after well being drilled by Tidewater Associated Oil Co. blew in near Long Beach, Calif., yesterday. Metal derrick melted and collapsed in the intense heat. Fire was touched off when rocks spurting from the depths created sparks which ignited marsh gas at the 1500-foot level.

—Associated Press Wirephoto.

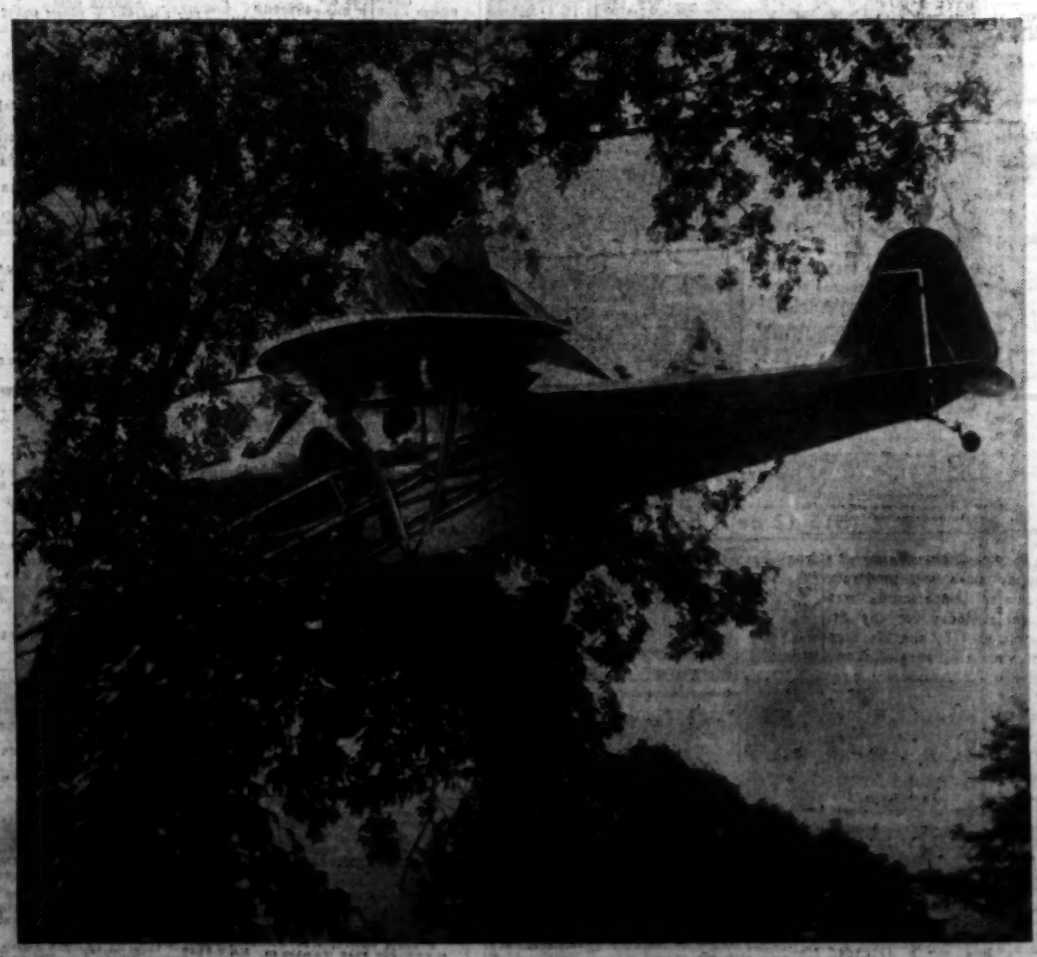

TREETOP LANDING

A holiday flight comes to an unexpected end as student pilot Edward Helig clambers from plane to a fire department ladder. Light plane got snagged in hickory tree near Rockville, Md., and Helig was hung up 40 feet above ground for an hour before firemen came to the rescue.

—Associated Press Wirephoto.

STRATTON VETOES JAI ALAI MEASURE

SPRINGFIELD, Ill., July 6 (UP)—The jai alai bill, one of the most controversial measures passed by the recent Legislature, has been vetoed by Gov. William G. Stratton.

Stratton said yesterday in a brief veto message that the bill, which would authorize pari-mutuel betting on jai alai games in Illinois, "might well be the opening wedge to permit legalized gambling in games involving human skill. The extension of gambling to such games in Illinois has always been opposed."

A storm of protest from citizens' groups, the Chicago Crime Commission, and even some of the legislators who had approved it, greeted passage of the bill last week. The bill had swept through the General Assembly in 17 days.

J. Waldo Ackerman, Sangamon county state's attorney, ordered an inquiry into charges that legislators had allegedly been offered amounts ranging from $100 to $200 to approve the bill.

Stratton also said a certain feature of the bill, a provision prohibiting operation of a jai alai fronton (arena) within 100 miles of another, "in a sense ... would grant a monopoly to conduct a gambling enterprise."

The citizen or corporation which obtained the first permit would, he said, gain "a great advantage."

Stratton concluded: "Other objections to the bill could be cited, but it is unnecessary to extend this message."

Under the bill, the state would receive 5 per cent of the betting take for use in the school system. A promoter of jai alai had predicted Chicagoans wolud bet $50,000,000 annually on the game.

U. S. Service Men in Prague.

PRAGUE, July 6 (AP)—An 11-member United States Air Force orchestra flew back to Weisbaden, Germany, yesterday after playing for the United States Embassy's July Fourth reception. It was the first time Czechoslovak Communist authorities had permitted a United States service group to visit, the embassy said.

MARRIAGE LICENSES

Robert L. Montgomery — 4531B McRee
Barbara H. Hunt — 1719 S. Jefferson
Howard B. Bodker — 6147 Pershing
Elaine R. Podolsky — University City
Gilbert R. States — 1361 Montclair
Joan Monda — — 201 Whittier
Arthur Robinson — — 3025 Rutger
Doris J. Thomas — — 2825 Laclede
Paul S. Elliott — — 10940 Cosmos
Mrs. Geraldean Parker — 4155 Miami
Robert M. Partee — 1717A Leffingwell
Louise Green — — — 4515 Ashland
William E. Byrne — — 1411 Bremen
Mrs. Arline J. Boyce — — 4020 N. Broadway
Roscoe L. Dufur — 1616 N. Eighteenth
Viola C. Falfer — — — 1435 Salt
Chester E. Fink — — 148 Whittier
Betty J. Watson — New 10 W. Homestead
Myrtle Syrett — — 3814 Washington
Estella Robinson — — 5228 Kensington
John L. Williams — — 509 Chestnut
Mrs. Toni J. Stanton — Nashville, Tenn.
Glenn L. Hanson — 3943 Westminster
Maxine Mullen — — Kirkland, Ill.
Thomas H. Rodgers — 5412 Goodfellow
Edith A. Parnell — — 5636 Kerlerist
Dennis L. Valiant—818 N. Nineteenth
Virgie L. Nace — — 3940 Labadie

BIRTHS RECORDED

Important to parents of children born in Greater St. Louis: If your names do not appear in the birth columns within two weeks after the birth of your child, call the physician or midwife and insist the records be sent to the Bureau Vital Statistics, Room 810, Municipal Courts Building. If the child was born in the City of St. Louis, or to the Bureau of Vital Statistics, 615 South Brentwood boulevard, Clayton, if your child was born in St. Louis county.

BOYS

P. and B. Barber, Sullivan, Mo.
R. and D. Barnett, 5624 Belgrad.
J. and J. Bostlingsiner, 3190 Nopraska
V. and B. Brooks, 4038 North Market.
J. and V. Brown, 2300 Biddard.
W. and V. Davis, 5219 Ridge.
J. and V. Delaamit, Canton.
R. and P. Fields, 1319 Palm.
D. and V. Gentry, 232 Williams.
H. and M. Goebel Jr., 7309 Winchester
A. and S. Grupas, 21343 Sixty-ninth.
W. and J. Head, Granite City.
R. and C. Coppin, Castle Point.
D. and G. Davidson, 1514A Destrehan.
V. and S. Heght, 1908 Bryant.
K. and H. Hellmann, 2724 Chippewa.
M. and — Hollander, Rosebud, Mo.
W. and L. Hutchinson, 3009 Lawton.
V. and L. Imrisik, 4845 Nat. Bridge.
J. and A. Jones, 5204 Ridge.
R. and C. Kaiser, 5957 Nagel.
R. and E. Laury, 822 Bates.
D. and A. Lilly, 813 Westwood.
M. and L. Lorella, 4211A Ashland.
M. and N. McCafferty (twin), 3306 Royalton.
W. and O. McNeill, 6837 Circleview.
R. and — Miles Sr., 4201 W. Cook.
A. and E. Morrison, 2826A Benton.
R. and D. Newhouse, 1705 Union.
D. and E. Perking Jr., 8101 Cabanna.
O. and E. Piel, 5513 Sapphire.
J. and R. Rauch, 5928 Arsenal.
C. and R. Robertson, 3255A N. Nineteenth.
J. and M. Sanis, 5053 Cates.
R. and R. Smith, 1216 Walton.
M. and D. Southerland, 3907 St. Louis.
C. and H. Spahn, 6100 Bobb.

GIRLS

W. and R. Anderson, 1354 Cockrill.
D. and J. Campbell, 2417 Chippewa.
E. and C. Crapis, 2810 Pennsylvania.
C. and M. Daniels, 2236 Benton.
C. and — Davis, Hallwin.
L. and C. Davis, 1438 Gano.
L. and E. Deaver, 5551 Enright.
M. and C. Evans, 1432 Biddle.
L. and — Girardier, 5843 Cleveland.
W. and V. Hall, 3339 Delmar.
T. and E. Hegland, 1916 Brazee.
J. and V. Hennessey, 1315 E. Berlin.
C. and A. Henry, 1351A Hodiamont.
D. and G. Hrdlicka Jr., 4024A Mydraulic.
D. and V. Huffman, Besser, Ill.
C. and V. Johnson, 4628 Newberry.
C. and V. Kreta, Centerville, Ill.
C. and V. Lehner, Chbolla.
R. and N. McCafferty (twin), 3306 Royalton.
W. and A. Magie, 1713 Bacon.
L. M. and B. McLamore, 3619 Easton.
R. and M. Meier, 1220 Ashford.
M. and K. Nelson, 2210 Biddle.
J. and L. Reeder Jr., 5895 Lotus.
— and — Rhoder, St. Charles.
C. and M. Rierson, 2459 Lenny Ferry.
G. and E. Rooks, 2408 Bacon.
W. and A. Sachse, 9716 Litzsinger.
G. and M. Scouias, 4170 Shaw.
B. and F. Sharman, Belleville, St. Louis County.

BOYS

S. and A. Warrington, 1225 Clark.
E. and K. Kelley, 6545 Boulder.
P. and G. Quillo, 5488 Oleatha.
C. and L. Hodigan, 1705 Crowder.
J. and B. Brown, 11044 St. Kevin.

GIRLS

J. and M. Bardgett, 7711 Ellington.
J. and J. Geerling, 15 Blakemore.
W. and V. Leighner, 4755 Alaska.
G. and K. Mesteotis, Creve Coeur.
R. and B. Schaefer, 6854 Bodcrest.
C. and M. Ladd, 224 Ave. E.
J. and E. Donahue, 4446 Laclede.
W. and L. Berry, 6626 Lynbrook.
W. and K. Price, 4251 Penrose.
C. and L. Cantesi, 5016 Lenox.
M. and L. Schaefer, 2932 French.
J. and L. Trotter, 1378 Goodfellow.
J. and V. Andros, 5884 Cates.
W. and M. Plesinger, 6730 Graystone.

BURIAL PERMITS

Charlie Montgomery, 78, 2211 Biddle.
James Rowe, 54, 4447 Lexington.
Bruce Rieka, 68, 2328 Biddle.
Tiree Morris, 51, 2015A Finney.
Margaret Brogan, 80, 5382 Theodosia.
Ann Policnik, 64, 5850 Clemens.
Sylvia M. Van Landingham, 55, Mexico, Mo.
John Matthew York, Pekin, Ill.
John E. Smith, 65, 3427 Washington.
Chas. D. Way, 72, East St. Louis.
Albert Gibson, 64, 2414 S. Fourth.
Nellie L. Wolf, 83, 4300 Ellenwood.
Louise Yahraus, 53, 12184 Virginia.
Blanche I. Bergsieker, 59, 3813 Davison.
John Harry Southeimer, 65, 8200 Delmar.
Bertha Watling, 45, 1716 N. Taylor.
Anna Huber, 87, 1633 Steffens.
Horace Watkins, 56, 5802 Fair.
Thos. J. Talley, 75, Cedar Hill.
Trace E. Denman, 58, 321 Bell.
Pearl L. Marshall, 75, 6115 Sherry.
George P. Dreyer, 92, 2853 S. Twelfth.
Elisabeth S. Hackbusch, 64, 4518 Nebraska.
Esther G. Clardy, 61, University City.
Bertie M. Waltman, 74, Hampton, Tex.
Frances Anna Mae Sadler, 72, 2847 Armand.
Marian Kimball, 51, 8369 Hanford.
St. Louis County.
James B. Wheeler, 75, 4615 Shenandoah.
Josephine Reid, 88, Pattonville.
Roy E. Blanton, 57, Kennett.
Addie O'Hara, 85, 7730 Murray.
Fern A. Vendt, 44, 5034 Kathleen.
Louise J. Papon, 61, 432 S. Holmes.
Percy James Orthwein, 68, 2101 S. Lindbergh.

MOVIE TIME

AMBASSADOR
"SEVEN WONDERS OF THE WORLD," at 2:00, 5:30.

LOEW'S STATE
"MAN ON FIRE," at 12:07, 3:20, 6:33, 9:47; "ACCUSED OF MURDER," at 10:37, 1:50, 5:03, 8:17.

ST. LOUIS
"THE PRINCE AND THE SHOWGIRL," at 12:42, 2:07, 5:12, 7:27; PREVIEW at 9:42.

FOX
"BAD LANDS OF MONTANA," at 2:06, 5:19, 8:32; "DERNADINE," at 12:30, 3:43, 6:54, 10:09.

ORPHEUM
"SWEET SMELL of SUCCESS," at 1:30, 3:20, 4:15, 9:00, 8:00, 9:52.

PAGEANT
"THE TEN COMMANDMENTS," at 1:00, 5:00.

MISSOURI
"THE D.I.," at 2:22, 6:06, 9:42; "THE BUSTER KEATON STORY," at 12:52, 4:35, 8:11.

SHADY OAK
RICHMOND
"NANA," at 7:00, 9:18.

ESQUIRE
"AROND THE WORLD IN 80 DAYS," at 2:00, 8:30.

ADMIRAL EXCURSIONS
DAY TRIPS
10 am to 4 pm
Wed—Thur—Fri—Sun
HAL HAVIRD'S MUSIC
SAT. AFT. 2:30 to 7 pm
MOONLIGHT TRIPS
8:45 pm to 12
Wed—Thur—Fri—Sat—Sun
JOHNNY POLZIN'S BAND
FREE PARKING AT STEAMER FT. OF WASHINGTON ST. LOUIS—MA. 1-4040
RIGHTS OF ADMISSION RESERVED
Daylight Saving Time
AIR-CONDITIONED
BLOCK LONG • 5 BIG DECKS

KIDDIE LAND
HE'S HERE!
COME IN AND MEET
SPOOKY, the MONKEY
AND HIS BROTHERS
Also, TED the ORGAN GRINDER
Be Sure to See Spooky Tonight!
7407 PAGE
Block West of Pennsylvania
FREE ADMISSION PARKING
PA. 5-6981

BARBECUE EQUIPMENT
FIREPLACE FIXTURES
LAWN and GARDEN SUPPLIES
"FORSHAW"
OF ST. LOUIS
625 S. Lindbergh at Conway
119 S. 12th St.
WY. 3-3870
CH. 1-3041

AUTO AIR CONDITIONING
MARK IV
M. L. HOLEKAMP CO.
1700 Brentwood WO. 1-7777
Open Mon., Thurs., Sat. 8:00 A.M. to 9:00 P.M.

PENNEY'S
4 STORES IN ST. LOUIS,
• 5930 Easton-Rolleston • 2715 Cherokee
• 50 Hampton Village • 2604 N. 14th

An Agency Account Will Relieve You of Investment Cares
ST. LOUIS UNION TRUST CO.
Broadway and Locust

'57 PONTIAC
NEW CAR $2095 LESS THAN 1000 MILES
GUARANTEED
VINCEL PONTIAC
3295 S. Kingshighway FL. 2-9900

GIRLS' SHORTS
POPLIN—TWILL—DENIM
SIZES 7 TO 14
$1.00
KRESGE
Downtown 6th & Washington

YOUR CHOICE
NORGE WASHER OR DRYER!
$119
WASHER MODEL W-2
DRYER MODEL D-2
MIZERANY 6 BIG STORES

dine or dance in and near St. Louis

STARLIGHT ROOF
marcel le bon
Singing Rage of Paris and London
LARRY GREEN ORCHESTRA
Dinner and Supper Shows
Reservations: FOrest 1-2500
$5.50 per person package price includes cover, dinner, liquor and show.
The Chase HOTEL
Lindell Blvd. at Kingshighway

THE BEAUTIFUL BILTMORE COUNTRY CLUB
Completely Air-Conditioned
OPEN TO THE PUBLIC
NO COVER CHARGE
You couldn't find a nicer place to entertain your friends!
SATURDAY EVENING
BERT MAHLER'S ORCHESTRA
featuring NORMAN RAY
FINEST IN FOOD
SENSIBLE PRICES
Straight Out Drives
RES.: VI. 1-3791 or PA. 5-3582
Club Available for Banquets, 70 to 1000

Casino
8369 WILSON PR. 6-8500
DANCING & FLOOR SHOW TONIGHT
3rd BIG WEEK
NEWMAN & NEWMAN
Comedy
NEVER A COVER

SMART SHOPPERS READ THE WANT ADS

Amusements
SHOWBOAT
GOLDEN ROD PRESENTS
'HER LEGAL PRISONER'
8:30 P.M. Nitely ★ Foot Locust St. Orpheum Rates ★ GA. 3-6478

MUNICIPAL OPERA
ALWAYS FREE PARKING 5000 CARS
NIGHTLY AT 8:30 Last Time Tonight
GOOD SEATS ALL PERFORMANCES
3 of America's Greatest Voices
WALTER CASSEL
BRIAN SULLIVAN
GAIL MANNERS in
NEW MOON
GREATEST EVER
NEXT MONDAY—SEATS NOW!
Hilarious Mags-Screen Sensation
GUYS & DOLLS
Starring
NORWOOD SMITH JACQUELINE JAMES
4 CONVENIENT TICKET OFFICES
DOWNTOWN: Lobby Arcade Bldg., 8th and Olive. Open Monday, Thursday, Friday, 9 to 9:30; Tuesday, Wednesday, Saturday, 9 to 6. WEST: Municipal Theatre, Forest Park, 9 to 9; Famous-Barr Clayton; Vandervoort's Clayton; Stix, Baer & Fuller Westroads; SOUTH: Famous-Barr, Southtown; NORTH: Famous-Barr Northland; EAST ST. LOUIS: Sears Roebuck; BELLEVILLE: Rhein's Music Store. Reservations accepted during store hours. Tickets 75c, $1.25, $2.00, $2.75, $3.50 plus tax.

IGA Peanut Butter
CONSUMER APPROVED
THE TREND IS TO...
IGA FOOD STORES

7 DAYS A WEEK
NBC
WORLD NEWS ROUNDUP
Direct, on-the-scene reports ... at home and abroad.
8:00 a.m.
EVERY MORNING OVER
KSD
550 on your RADIO

Photoplays

Positively Last 3 Weeks!
TODAY & SUNDAY the LOWELL THOMAS production 2:00 & 8:30 P.M.
"SEVEN WONDERS OF THE WORLD"
as seen thru the greatest wonder
CINERAMA
Color by Technicolor
7th & Locust GA. 1-2345
AMBASSADOR
Box Office Open 10 A.M.

FREE PARKING
COOL ESQUIRE COOL
CLAYTON RD. AT BIG BEND
PHONE—ST. 1-3300
ALL SEATS RESERVED!
6 CONVENIENT BOXOFFICES
DOWNTOWN: Gaslight Arcade Bldg., 9th & Olive. Open 9 to 5:30. WEST: Esquire Theatre Boxoffice 11—Mo. St. Famous-Barr Clayton; SOUTH: Famous-Barr Southtown; NORTH: Famous-Barr Northtown. Reservations accepted during store hours. Monday thru Friday 9 a.m.: Sat. 9 a.m. Mats. Orch & Mez. $2.50, Loges $2.75. Wed. Mat. Orch & Mez. $1.50, Loges $2.00.
MICHAEL TODD'S Around the World in 80 days
MATINEE TODAY—2 P.M.
THIS EVENING AT 8:30 P.M.

COOL! PAGEANT 8TH WEEK!
NOW AT SPECIAL SUMMER PRICES!
MATINEE ADULTS 90c
Ten Commandments
EVENING ADULTS $1.50
TODAY AT 1:00 and 8:00 P.M.
CHILDREN 75c AT ALL TIMES

66 PARK-IN
BUCK NITE 2 or a CARLOAD $1.00
GENE BARRY & NAT "KING" COLE IN
ALAN LADD SOPHIA LOREN CLIFTON WEBB
BOY ON A DOLPHIN
china gate
CinemaScope
OPENS AT 7:00 — FREE PLAYGROUNDS FOR THE KIDDIES
EXTRA ADDED LATE FEATURE ('MARRY ME AGAIN')

BROADWAY DRIVE-IN THEATRE
4300 S. Broadway — Open 7:00
SINISTER MONSTERS LURK IN THE UNKNOWN!
Richard Garland, Pamela Duncan: 'ATTACK OF THE CRAB MONSTERS'
Paul Birch, Beverly Garland: 'NOT OF THIS EARTH'
George Montgomery: 'LONE GUN'

SKYLINE DRIVE-IN THEATRE
Nat'l Bridge, E. of Lindbergh — Open 7:00
NOTHING IN THIS WORLD CAN MATCH THESE HITS!
MOST AWESOME THRILLER OF ALL! 'KING KONG'
IT CREEPS IT CRAWLS! 'THE THING'
IT WAS AN INHUMAN MENACE 'THE BRAIN MACHINE'
ALWAYS CARTOONS

SHOW OPENS 7:00 STARTS AT DUSK
SOUTH-TWIN
FREE PLAYGROUNDS FOR THE KIDDIES
ALAN LADD SOPHIA LOREN CLIFTON WEBB
BOY ON A DOLPHIN
SAMUEL FULLER'S
china gate
CinemaScope
GENE BARRY ANGIE DICKINSON NAT 'KING' COLE
PLUS GIANT CARTOON CARNIVAL
EXTRA ADDED FEATURE: 'THUNDER OVER SANGOLAND'

SHOW OPENS 7:00 STARTS AT DUSK
NORTH
FREE PLAYGROUNDS FOR THE KIDDIES
GIANT HOLIDAY SHOW
JACK PALANCE · EDDIE ALBERT
ATTACK!
It marches with the handful of great battle pictures!
ALSO DRANGO
with JEFF CHANDLER, JOANNE DRU
POST CIVIL WAR DRAMA

HOLIDAY DRIVE-IN THEATRE
9900 PAGE BLVD.
BUCKNITE (2 or a carload $1.00)
ALAN LADD SOPHIA LOREN CLIFTON WEBB
'BOY ON A DOLPHIN'
CinemaScope
WALT DISNEY FEATURETTES! All in Color! Starting at Dusk
REAL LIFE STORY!
'COWDOG'
'EMPEROR PENQUINS'
'PETER and the WOLF'
china gate
GENE BARRY ANGIE DICKINSON NAT 'KING' COLE
OPEN AT 7, STARTS AT DUSK

AIRWAY SHOW STARTS DUSK MANCHESTER
BUCK NITE (2 or a carload $1.00)
Great Drama of the West!
TEXAS
ALAN LADD SOPHIA LOREN CLIFTON WEBB
BOY ON A DOLPHIN
BURT LANCASTER TEN TALL MEN
china gate
SPOILERS of the FOREST
ROCK ISLAND TRAIL
KIDDIE CARTOON THEATRE STARTS 7:30

Photoplays

DOORS OPEN 10 A.M.
LOEW'S STATE
M-G-M presents A SOL C. SIEGEL Production
Bing CROSBY
LOVE MADE HIM A
'MAN ON FIRE'
co-starring
INGER STEVENS MARY FICKETT E. G. MARSHALL
Malcolm BROOKRICK Richard EASTMAN
plus
DAVID BRIAN VERA RALSTON
"ACCUSED OF MURDER"

LOEW'S ORPHEUM
NOW • OPEN NOON
"Trapeze" stars in another thriller!
HECHT, HILL and LANCASTER present
BURT LANCASTER TONY CURTIS in
'SWEET SMELL OF SUCCESS'
with SUSAN HARRISON
plus
TOM & JERRY
COLOR CARTOON

WORLD ST. CHARLES NEAR SIXTH
COOL, AIR CONDITIONED
Open 10:30 A.M.—Cont. 'Til 1:30 A.M.
ON STAGE ★ IN PERSON
BURLESQUE
1st TIME IN ST. LOUIS
★ RITA RAVEL ★
Lotta Splitter
Miss Scarlett Sheridan
All American Girl
NEW SHOW EVERY FRI. & TUES.
Midnight Show Tonight

Photoplays

LAST 3 DAYS! COOL!
FOX
OPENS 12 NOON
PAT BOONE in 'BERNARDINE'
In CinemaScope and Color with
Terry MOORE ★ Janet GAYNOR also
'BADLANDS OF MONTANA'

COOL ST. LOUIS TONITE at 9:45
'HOLLYWOOD' 'SNEAK' PREVIEW
Special Advance Showing of a New Action-Packed Feature in Vista-Vision and Technicolor
IN ADDITION TO OUR REGULAR PROGRAM
Opens 12 Noon! Marilyn MONROE ★ Laurence OLIVIER
'THE PRINCE AND THE SHOWGIRL'
In Technicolor! Entral Fun-Filled Cartoon!

LAST 3 DAYS! COOL!
MISSOURI
OPENS 12 NOON
Jack WEBB as T/Sgt. Jim Moore, U. S. Marines
'THE D.I.'
Donald O'CONNOR ★ Ann BLYTH
'BUSTER KEATON STORY'

ST. ANN 4-SCREEN DRIVE-IN
ST. CHARLES ROCK ROAD EAST OF LINDBERGH
BUCK NITE (2 or Carload $1.00) 3 FEATURES
LAST TIMES TONIGHT! DOORS OPEN 7:00 P.M.—STARTS AT DUSK
WALT DISNEY'S
'WESTWARD HO, THE WAGONS'
With FESS PARKER ★ CinemaScope and Color
Last of the Badmen
Barry SULLIVAN ★ Dennis O'KEEFE
DRAGOON WELLS MASSACRE
YOU SEE 3 FEATURES ON ALL 4 SCREENS!
EXTRA! 15 MINUTE CARTOON REVUE
Free "Little 4" Train for Kiddies!

SHOW OPENS 7:00 STARTS AT DUSK
RONNIE'S
GIANT HOLIDAY SHOW
SPINE-CHILLING HORROR
BORIS KARLOFF
MOOORE MARIANNE
PHARAOH'S CURSE
PLUS EXTRA HOLIDAY FEATURE
THE FIGHTING 69th WITH JAMES CAGNEY ★ GEORGE BRENT

MOTION PICTURE DIRECTORY

APACHE 2227 S. BROADWAY
Cool—Matinee Starts 2:00
Burt LANCASTER ★ Jean PETERS
'SWEET SMELL OF SUCCESS'
Tony CURTIS ★ Susan HARRISON
plus
TOM & JERRY COLOR CARTOON

APOLLO DeBALIVIERE at WASHINGTON
COOL—STARTS 6:45
Deborah KERR ★ Robert MITCHUM
'HEAVEN KNOWS, MR. ALLISON' 8:30 Cont. Col.
Eddie FISCHER ★ Debbie REYNOLDS
'BUNDLE OF JOY' Col.; 8:45 and 10:30

AVALON Cool! Last Day!
Starts 6:45
William HOLDEN ★ David NIVEN
'THE MOON IS BLUE'
Shows Only at 8:35 P.M.
Gene KRUPA ★ Anita O'DAY
Jane RUSSELL ★ James CRAIG
'GENTLEMEN MARRY BRUNETTES'

BADEN 8201 N. BROADWAY
Clark GABLE ★ Eleanor PARKER
'KING AND FOUR QUEENS'
George MONTGOMERY ★ Jesse FREEMAN
'HUK'

BEVERLY 7740 OLIVE STREET RD.
One Complete Show Only
Alan LADD ★ Clifton WEBB
'BOY ON A DOLPHIN' 9:40
Spencer TRACY ★ Robert YOUNG
'NORTHWEST PASSAGE' 7:20
CARTOON—FREE PARKING

BREMEN 3012 and BREMEN
COOL
Clark GABLE ★ Eleanor PARKER
'KING AND FOUR QUEENS'
George MONTGOMERY ★ Jesse FREEMAN
'HUK'

BRENTWOOD 2529 BRENTWOOD
Cooled by Refrigeration
TWO ACADEMY AWARD WINNERS!
Humphrey BOGART Katharine HEPBURN
'AFRICAN QUEEN' 8:40
Gary COOPER ★ Grace KELLY
'HIGH NOON' 7:00 & 10:34

CAHOKIA DRIVE-IN Rte. 460
E. St. Louis, Ill.
Spencer TRACY ★ Robert YOUNG
'NORTHWEST PASSAGE'
Glenn FORD
'BLACKBOARD JUNGLE'

CINDERELLA 3735 CHEROKEE
Starts 6:45
CinemaScope & Color
Deborah KERR ★ Robert MITCHUM
'HEAVEN KNOWS, MR. ALLISON'
Debbie REYNOLDS ★ Eddie FISCHER
'BUNDLE OF JOY'

COLUMBIA Cool! Last Day!
Starts 7:00
CHILDREN FREE WITH PARENTS
★★ ALL TECHNICOLOR SHOW ★★
Walt DISNEY'S Cartoon Masterpiece
'CINDERELLA'
Randolph SCOTT ★ Richard BOONE
'THE TALL T'

CREST PARK FREE!
Cool! Starts 7:00
CHILDREN FREE WITH PARENTS
Greatest Double Horror Show Ever!
'ATTACK OF THE CRAB MONSTERS'
and 'NOT OF THIS WORLD'

EAST ST. LOUIS DRIVE-IN
8001 ST. CLAIR, EAST ST. LOUIS, ILL.
Edmund PURDOM Lisa GASTONI
'STRANGE INTRUDER'
Willard PARKER ★ Barton MacLANE
'NAKED GUN'

GEM 8340 ST. CHARLES ROCK RD.
Gregg PALMER ★ Allison HAYES
'ZOMBIES OF MORA TAU' 7:15, 9:50
Victor JORY ★ Ann DORAN
'THE MAN WHO TURNED TO STONE' 8:45
CARTOON—FREE PARKING

GRANADA PARK FREE!
Cool! Res. Prices! Starts 4:50
CHILDREN FREE WITH PARENTS
Spencer TRACY ★ Katharine HEPBURN
'DESK SET'
In CinemaScope and Color
Audrey HEPBURN ★ Fred ASTAIRE
'FUNNY FACE'
In VistaVision and Technicolor

GRAVOIS Cool!
Starts 7:00
CHILDREN FREE WITH PARENTS
Rod CAMERON ★ Color
'SPOILERS OF THE FOREST'
Stephen McNALLY ★ Paula CASTLE
'HELL'S CROSSROADS'

HI-POINTE THE HOUSE OF HITS!
Cool! Res. Prices!
CHILDREN FREE WITH PARENTS
Alan LADD ★ Clifton WEBB
'BOY ON A DOLPHIN'
CinemaScope—Color ★ Shows Only at 8:20
Gene BARRY ★ Nat 'King' COLE
'CHINA GATE'
CinemaScope ★ Shows 6:45 and 10:15

IVANHOE 6230 IVANHOE
Air Conditioned
SHOW STARTS 6:45
Don BAILEY ★ Ginger ROGERS
'OH MEN, OH WOMEN'
Jeanne CRAIN ★ Ward BOND
'THE HALLIDAY BRAND'

KIRKWOOD KIRKWOOD, MO.
Cooled by Refrigeration
All Technicolor Show
Barry SULLIVAN ★ Kathleen CROFT
'DRAGOON WELLS MASSACRE'
★ George MONTGOMERY ★
'LAST OF THE BADMEN'

LEMAY 813 LEMAY FERRY RD.
'WESTWARD HO THE WAGONS'
'DISNEYLAND, U.S.A.'
CARTOON CARNIVAL

LINDELL PARK FREE!
Cool! Starts 6:30
CHILDREN FREE WITH PARENTS
Jimmy STEWART ★ Cinemascope-Color
'THE SPIRIT OF ST. LOUIS'
Randolph SCOTT ★ Joanne CRAIG
'SHOOTOUT AT MEDICINE BEND'

LONGWOOD 2415 S. BROADWAY
Cooled by Refrigeration
Show Starts 6:40 P.M.
Charlton HESTON James MAXTER
'THREE VIOLENT PEOPLE' VV & Color
Anthony PERKINS ★ Karl MALDEN
'PEAK STRIKES OUT' Vista Vision

LYRIC SIXTH NEAR PINE
Victor Jory 'MAN WHO TURNED TO STONE'
Gregg Palmer 'ZOMBIES OF MORA TAU'

MAJESTIC 241 COLLINSVILLE
EAST ST. LOUIS, ILL.
Eleanor PARKER ★ Richard BOONE
'LIZZIE'
Errol FLYNN ★ Rosanna RORY
'BIG BOODLE'

MANCHESTER Cool!
Starts 7:00
CHILDREN FREE WITH PARENTS
WOOOOO! HOOOOO! Twin-Ghoul Hits!
'MAN WHO TURNED TO STONE'
and 'ZOMBIES OF MORA TAU'
EXTRA! 3 COLOR CARTOONS

MAPLEWOOD PARK FREE!
Cool! Res. Prices!
CHILDREN FREE WITH PARENTS
Spencer TRACY ★ Katharine HEPBURN
'DESK SET'
CinemaScope-Color ★ Shows 6:40 & 10:00
Audrey HEPBURN ★ Fred ASTAIRE
'FUNNY FACE'
VistaVision-Color ★ Shows Only at 8:20

MELBA GRAND, SOUTH OF GRAVOIS
Walt Disney's Cartoon Feature
'CINDERELLA' Technicolor
Skip HOMEIER ★ Christine MILLER
'THUNDER OVER ARIZONA'

MELVIN 2915 CHIPPEWA
CinemaScope
Ray MILLAND ★ Nina FOCH
'3 BRAVE MEN'
Judy HOLLIDAY ★ Richard CONTE
'FULL OF LIFE'

MICHIGAN 7234 MICHIGAN
One Complete Show—Starts 7:00
Rock HUDSON ★ Jeanne DEAN ★ L. TAYLOR
'THE GIANT' 8:06 Only
Plus Giant Cartoon Carnival

NORSIDE GRAND at NAT. BRIDGE
COOLED BY REFRIGERATION
Doors Open 6:45. Show Starts 8:15
Boris KARLOFF ★ Beverly TYLER
'VOODOO ISLAND'
Mark DANA ★ Diana BREWSTER
'PHARAOH'S CURSE'
Children Under 12 Free With Parents

OSAGE KIRKWOOD, MO.
Cooled by Refrigeration
All Technicolor Show
Walt Disney's 'CINDERELLA'
Randolph Scott 'THE TALL T'
Extra! 3 Stooge Comedy!

OZARK WEBSTER GROVES, MO.
Cooled by Refrigeration
Open at 6:45 Starts at 8:30 P.M.
James STEWART in
'SPIRIT OF ST. LOUIS' Shown at 8:30 Only
Cinemascope—Color
★ Randolph SCOTT in ★
'SHOOT OUT AT MEDICINE BEND'
Shown at 6:30 and 10:25 P.M.

PAGEANT 6801 DELMAR BLVD.
Cool! 6th Week!
'THE TEN COMMANDMENTS'
Today at 1:00 and 8:00 P.M.

RICHMOND PARK FREE! 2ND WEEK
Cool! Opens 6:30 P.M.
SPICY Adult Cinema Entertainment!
Marissa CAROL ★ Charles BOYER
Emile ZOLA'S Immortal Classic
'NANA'
In Color ★ Performances 7:00 and 9:15
PARK FREE! Wednesday, August Monday, Thursday and Friday

SHENANDOAH Cool!
Starts 4:30 P.M.
CHILDREN FREE WITH PARENTS
Alan LADD ★ Clifton WEBB ★ Cooled
LADD ★ WEBB ★ LOREN
'BOY ON A DOLPHIN'
In CinemaScope and Color
Gene BARRY ★ Nat 'King' COLE
'CHINA GATE'

61 DRIVE-IN 15th Miles South of Lindbergh, Mo. Ph. 61-61 (Local Call: WE. 1-6161)
Glenn FORD ★ Jocelyn BRANDO
'THE FASTEST GUN ALIVE'
Joseph COTTEN ★ Rhonda FLEMING
'THE KILLER IS LOOSE'
John WAYNE 'BLOOD ALLEY'
Peter GRAVES ★ Joan VOHS
'FORT YUMA'

SKYVIEW DRIVE-IN South 48th St., Belleville, Ill.
Anthony QUINN in
'THE WILD PARTY'
'4 BOYS AND A GUN'

STARLIGHT DRIVE-IN Rte. 140, Alton, Ill.
Anthony QUINN
'THE WILD PARTY'
'4 BOYS AND A GUN'
'THE LONG WAIT'

STUDIO 4385 NATURAL BRIDGE
Starts 6:45
CinemaScope and Color
Deborah KERR ★ Robert MITCHUM
'HEAVEN KNOWS, MR. ALLISON'
Eddie FISCHER ★ Debbie REYNOLDS
'BUNDLE OF JOY'

TIVOLI Parking Refused 15c
Cool! Starts 2:00
CHILDREN FREE WITH PARENTS
Spencer TRACY ★ Katharine HEPBURN
'DESK SET'
In CinemaScope and Color
Audrey HEPBURN ★ Fred ASTAIRE
'FUNNY FACE'
In VistaVision and Technicolor

TOWER Cool!
Regular Prices!
CHILDREN FREE WITH PARENTS
Spencer TRACY ★ Katharine HEPBURN
'DESK SET'
CinemaScope-Color ★ Shows 6:40 & 10:00
Audrey HEPBURN ★ Fred ASTAIRE
'FUNNY FACE'
VistaVision-Color ★ Shows Only at 8:20

UNION PARK FREE!
Cool! Res. Prices!
CHILDREN FREE WITH PARENTS
Alan LADD ★ Clifton WEBB ★ Cooled
LADD ★ WEBB ★ LOREN
'BOY ON A DOLPHIN'
CinemaScope-Color ★ Shows Only 8:10
Gene BARRY ★ Nat 'King' COLE
'CHINA GATE'
CinemaScope ★ Shows 6:30 and 10:00

VARSITY 6410 DELMAR
Open 5:30. Starts 9:45
COOLED BY REFRIGERATION!
2 SPINE-CHILLING HORROR HITS!
Boris KARLOFF ★ Beverly TYLER
'VOODOO ISLAND'
Mark DANA ★ Diana BREWSTER
'PHARAOH'S CURSE'
Children Under 12 Free With Parents
FREE PARKING!
Special Summer Matinee Every Tuesday
Regular Program Plus Cartoon Revue
Opens 1:00—Adult Rate 35c

VICTORY Cool!
Regular Prices!
CHILDREN FREE WITH PARENTS
Spencer TRACY ★ Katharine HEPBURN
'DESK SET'
CinemaScope-Color ★ Shows 6:40 & 10:10
Audrey HEPBURN ★ Fred ASTAIRE
'FUNNY FACE'
VistaVision-Color ★ Shows Only at 8:25

WASHINGTON Granite City, Ill.
Cool! Res. Prices!
CHILDREN FREE WITH PARENTS
Jeffrey HUNTER Sheree NORTH
'THE WAY TO THE GOLD'
In CinemaScope and Color—Also
'RUNNING TARGET'

WELLSTON PARK FREE!
Cool! Starts 6:30
CHILDREN FREE WITH PARENTS
2 CHILL HITS! Boris KARLOFF
'VOODOO ISLAND' and
'THE PHARAOH'S CURSE'

WEST END 4966 DELMAR and HOLLY HILLS
Cool! Opens 6:00 P.M.
LOUIS STERLING'S NEW SPIRIT OF ST. LOUIS Era ARDEN ★ Ona Mae BROOKS'

The Bridge Deck

By Florence Osborn

"THE bidding of this hand is far from being a model of perfection; in fact, it is more like a comedy of errors. But the net result was a contract that could be defeated only by what at first looks like West's worst possible opening lead," writes George W. Toms, of Landing, N.J., in presenting today's duplicate deal.

North dealer.
Neither Side Vulnerable.

NORTH
♠AJ104
♥6
♦Q109865
♣A9

WEST ♠876 ♥K4 ♦J732 ♣9853
EAST ♠Q5 ♥J1075 ♦AK4 ♣QJ107
SOUTH ♠K932 ♥AQ9832 ♦— ♣K42

North	East	South	West
1♦	Dbl.	Redbl.	Pass
Pass	2♠	3♥	Pass
4N.T.	Pass	5♦	Pass
Pass	Dbl.	5♥	Pass
Pass	Dbl.	Pass	Pass
Pass			

North and South can make a small slam at spades, but neither player even mentioned the suit in the bidding. Instead, they played five hearts, doubled, and made it for top-on-the-board when West failed to find the killing lead—the king of trumps.

"West led the nine of clubs and declarer won with the ace, led a club to the king and ruffed the last club," writes Toms. "Since spades had to be finessed sometime, and not wishing to shorten his trumps, declarer led a small spade and put in the nine, which held. Now the ace and a small heart dropped West's king. West led a diamond and declarer trumped and cashed the queen of trumps.

"Declarer next led a low spade to dummy's ace, intending to take another spade finesse through East, but the queen dropped and now East could make only his high trump. South made five hearts, doubled, losing to the king and jack of hearts.

"West must lead the king of trumps to defeat the contract. West must lead a trump to kill the club ruff, but the small trump will force East to play the 10 and East-West will get only one trump trick—the jack—in addition to a club trick. The lead of the heart king does not sacrifice a trump trick while it does stop the ruff."

With the lead of the heart king, declarer loses two trump tricks to East in addition to a club trick for down one.

North-South can make a small slam at spades by setting up the heart suit, losing only a diamond trick. Let's assume a spade lead by West. Declarer takes East's queen with the king, lays down the ace of hearts and ruffs a low heart in North, dropping West's king.

South re-enters his hand with the king of clubs and ruffs another low heart in the North hand. South next plays the ace of spades, enters his hand once more by ruffing a diamond and plays his last spade, the nine, drawing West's last trump. Then he cashes the queen-nine-eight of hearts, leads a club to the ace and concedes a diamond to the defense at the end.

Chocolate Pudding Sauce

Ingredients: one package (four ounces) chocolate-flavored pudding and pie filling mix, two cups milk, one-half cup heavy cream.

Method: Prepare pudding according to package directions using the two cups milk. Cool and chill in a tightly-covered container. At serving time, whip the cream; fold into pudding. Serve over slices of frosted chocolate loaf cake. Makes enough sauce for eight servings of cake.

TODAY'S PATTERNS

4887
SIZES
36—48

Slimming as a diet for larger figures. The shirtwaist dress (with three sleeve versions to sew in this Printed Pattern). Style extras—pockets, novel yoke treatment.

Printed Pattern 4887: Women's Sizes 36, 38, 40, 42, 46 and 48. Size 36 requires 5¼ yards 35-inch fabric; ¾ yard contrast.

Printed directions on each pattern part. Easier, faster, accurate.

Send 30 cents in coins for a pattern—add 5 cents for each pattern for first-class mailing. Send to the St. Louis Post-Dispatch, care of Pattern Department, P.O. Box 121, Old Chelsea Station, New York 11, N. Y. Print your name, address with zone; size and style number.

693

You'll be proud as a peacock when you display this elegant chair-set. Its graceful design—easy-to-do pineapple crochet.

Pattern 693: Crochet directions for chair-back 12 by 17 inches; armrest 5½ by 12 in No. 30 cotton. Or make a buffet set, scarf ends.

Send 35 cents in coins for a pattern—add 5 cents for each pattern for first-class mailing. Send to the St. Louis Post-Dispatch, Needlecraft Dept., P.O. Box 136, Old Chelsea Sta., New York 11, N.Y. Print Pattern Number, Name, Address, Zone.

Two free Patterns as a gift to our readers—printed right in our new Laura Wheeler Needlecraft Book for 1957. Dozens of other new designs you'll want to order—easy, fascinating handwork for yourself, your home. Be sure to send 25 cents for your copy of this book now.

Crossword Puzzle

ACROSS
1. High mountain
4. Indian fetish
9. Hydraulic pump
12. Equality
13. Make speeches
14. Self
15. Certain branches of a deer's antler
17. Dairy animal
18. Flower container
19. Starchy foodstuff
21. Russian sea
23. Hawaiian wreath
25. Unity
28. Less adulterated
30. Chart
32. Split pulse
33. Pert. to seniority by birth
36. Resinous substance
37. Anger
38. Carried
39. Ardor
41. Unit of work
43. Token of affection
44. Domesticate
46. Butter substitute
48. Constellation
50. Done on the spur of the moment
54. Blunder
55. Shabby
56. Uncle: Scot.
57. Oriental sea captain
58. Servers
59. Dull color

DOWN
1. Bright
2. Household god
3. Liars
4. Little children
5. Bay window
6. Light brown
7. Periodical
8. Tableland
9. Renewed
10. Gone by
11. Cut
16. City in Mass.
20. Leave
21. Fruit
22. Of the country
24. Eastern ruler: var.
26. Edges of a roof
27. Snow vehicles
29. King: Fr.
31. Deep hole
34. More verdant
35. Keepsake
40. Symbol for sodium
42. Yellow
45. Mold
47. Ballads
48. Sea god
49. Epoch
51. Edible seed
52. Australian bird
53. Low haunt

A	E	P	A	S	T		L	I	S	T	E	D
A	R	I	S	T	O		O	T	I	O	S	E
C	A	R	E	E	R		C	E	N	T	E	R
I	S	A		M	A	D	A	M		E	R	I
N	E	T	S		H	I	T		A	M	I	D
G	R	E	A	T		D	E	M	E	S	N	E
			T	O	R		S	O	S			
S	T	R	I	P	E	D		T	I	M	I	D
P	E	E	N		D	I	M		R	U	D	E
A	E	S		D	R	E	A	D		T	E	A
A	T	T	L	E	E		R	I	T	U	A	L
W	H	E	E	L	S		C	R	E	A	T	E
L	E	D	G	E	S		H	E	L	L	E	R

Solution of Yesterday's Puzzle

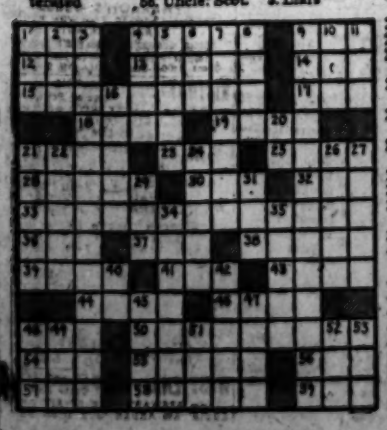

ARCHIE—By Bob Montana

HI and LOIS—By Mort Walker and Dik Browne

RIP KIRBY—By Alex Raymond

THE HEART OF JULIET JONES—By Stan Drake

DIXIE DUGAN—By McEvoy & Striebel

BUZ SAWYER—By Roy Crane

STEVE ROPER—By Saunders and Overgard

KERRY DRAKE—By Alfred Andriola

JOE PALOOKA—By Ham Fisher

RIPLEY'S BELIEVE IT OR NOT

MANDRAKE—By Lee Falk and Phil Davis

HENRY—By Carl Anderson

Uncle Ray's Column

By Ramon Coffman

A Good question about astronomy has come from a young reader, Louis Haysster. He wrote:

"I read about a transit of the sun by the planet Mercury. I would like to ask you whether, if you were on the planet Mars, you would be able to see the earth go across the sun's face."

The answer is "yes." Venus makes transits from time to time, although less often than Mercury. Both these planets "go across the sun's face" in plain sight of astronomers and others who watch them move, always using darkened eyepieces for their telescopes to save their eyesight.

* * *

IN THE SAME WAY the earth could be observed from the planet Mars while making a transit. This would take place only when both Mars and the earth were in proper position, on the same side of the sun. It would happen less often than the transits of Mercury or Venus.

Another reader, Darlene Haberland, asks:

"Is it true that the sun is 93 million miles from the earth?"

The figure given by Darlene is correct as the average distance between the earth and the sun during the course of a year. The distance changes, however, as the seasons go by, and I must tell you something which is hard to believe—in the North Temperate Zone, the sun is farther away during hot weather than in cold weather!

* * *

THE EXTREME distance is 94 and a half million miles, as measured early in July. Early each January, the distance is only 91 and one half million miles.

In the South Temperate Zone, the coldest weather comes in July and August, and the warmest weather in January and February. To people in that section of the earth the changes in distance fit the changes in season.

The true reason, however, for change of season does not concern the distance of the sun. It does concern the tilt of the earth's axis.

For Science section of your scrapbook.

Use This Coupon to Join the Scrapbook Club!

To Uncle Ray,
Care of Post-Dispatch,
St. Louis 1, Mo.

Dear Uncle Ray: I want to join the Uncle Ray Scrapbook Club, and I enclose a stamped envelope carefully addressed to myself. Please send me a Membership Certificate, a leaflet telling how to make a Corner Scrapbook of my own, and a printed design to paste on the cover of my scrapbook.

Name _____
Street or R. F. D. _____
City _____ State _____

7-PC. TWIN-BED OUTFITS
Including Foam Rubber Pillow!
• Washable plastic headboard
• Inberspring-box spring combination
• Set of 4 legs
REGULAR 49.95, NOW 27.50 Each
NO MONEY DOWN
"43 Years of Honest Dealing"
STEIN'S
OPEN EVERY NIGHT 'TIL 9
Air-Conditioned

POGO— By Walt Kelly

BLONDIE—By Chick Young

BEETLE BAILEY—By Mort Walker

LI'L ABNER—By Al Capp

GORDO—By Gus Arriola

THE JACKSON TWINS—By Dick Brooks

SCAMP—By Walt Disney and Ward Greene

REX MORGAN, M.D.—By Dal Curtis

MARVELOUS MIKE—By Bob Kuwahara

MRS. FITZ'S FLATS—By Frank Roberge

GRIN AND BEAR IT— By Lichty

"I don't think that's a real Atom bomb! . . . They usually have background music! . . ."

ELSWORTH—By Seeg

GRANDMA—By Charles Kuhn

SIDE GLANCES—By Galbraith

"Girls! Now your troubles are over—with this new lipstick you can be glamorous by day and bewitching by night!"

NANCY—By Ernie Bushmiller

ROOM AND BOARD—By Gene Ahern

DO IT YOURSELF

Don't get any blood on the carpet—

Add to Outdoor Enjoyment

You'll get more fun out of summer activities by chewing cool, delicious Wrigley's Spearmint Gum.

Take some with you.

KING QUALITY says.: The Dairy Foods to Buy —FLAVOR IS WHY!

Homogenized Vitamin D Milk
Creamline Milk
King Quality Ice Cream
King Quality Sherbet
King Quality Spumanee
Riviera Ice Cream
Chocolate Milk
Good Rich Margarine
Buttermilk—Fat Free
Fun-Do-Lac
Orangeade
Lemonade
100% Pure Orange Juice
Table Cream
Whipping Cream
Half-and-Half Cream
Quality Whip
Mayonnaise Dressing
Sweet Cream Butter
Non-Fat Vitamin Milk
Golden Creamed Cottage Cheese
Smooth Creamed Cheese
Small Curd Country Style Cottage Cheese
Good Rich Salad Dressing

DAIRY-FRESH DELIVERY Call EV. 1-0000

QUALITY DAIRY CO. ST. LOUIS, MO.

Advertisement